

# PROPOSED ADDITIONS & IMPROVEMENTS TO HINDU COMMUNITY AND CULTURAL CENTER 1232 ARROWHEAD AVE., LIVERMORE, CA

REVISIONS	BY
△ 05-24-10	HCCC
△ 08-06-10	BPC

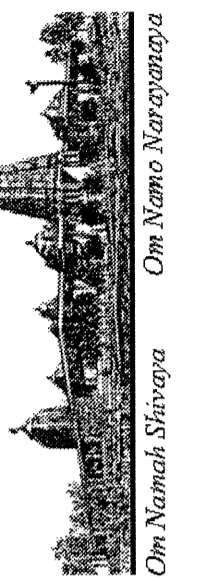

ADDITION TO EXISTING BUILDING "B"  
**HINDU COMMUNITY and CULTURAL CENTER**  
1232 ARROWHEAD AVE. LIVERMORE, CA 94551

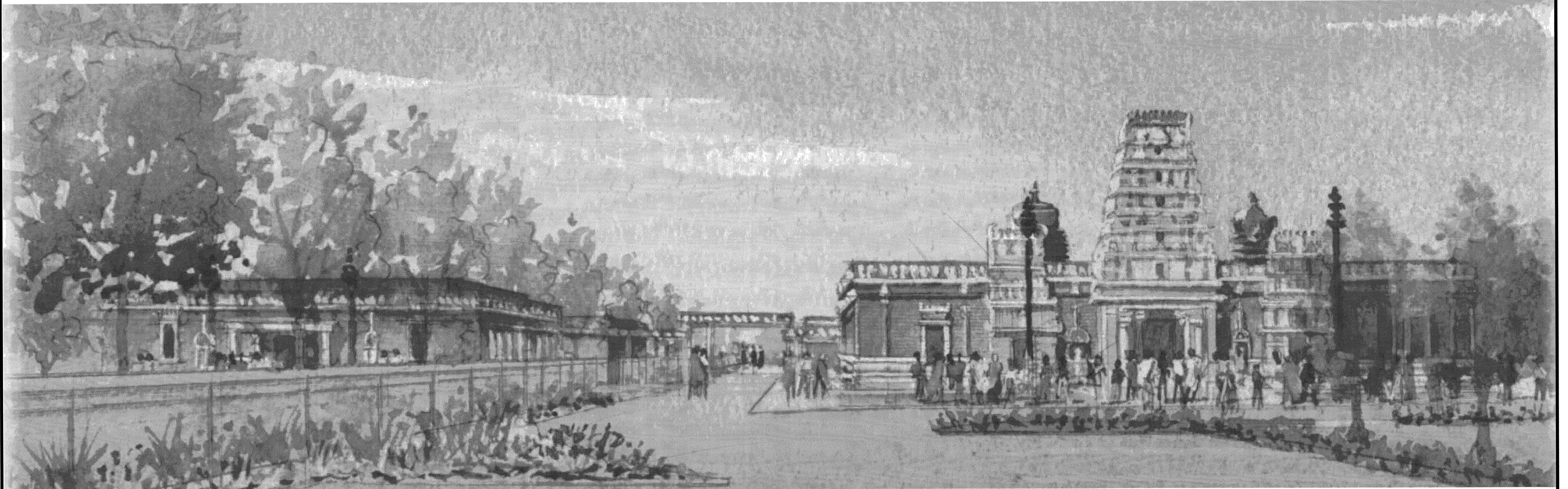

## CONSULTANTS:

**ENGINEER OF RECORD/  
STRUCTURAL ENGINEER**  
B.R. GOVINDA RAO, S.E.  
864 BANDOL WAY  
SAN RAMON, CA 94582  
925-833-9784

**MECHANICAL & PLUMBING  
ENGINEER**  
SAM RAO, P.E.  
SYSTEMS ENG. INC.  
P.O. BOX 360683  
MILPITAS, CA. 95036  
408-941-0661

**ENGINEER/ENERGY CONSULTANT**  
MANGALORE SURESH, P.E.  
531 NATALINO CIRCLE  
SACRAMENTO, CA 95835  
916-568-9360  
510-793-2658

**CIVIL ENGINEERING**  
DE BOLT CIVIL ENGINEERING  
811 SAN RAMON VALLEY BLVD.  
DANVILLE, CA 94526  
925-837-3780

**ELECTRICAL ENGINEER**  
VISH PONNATHPORE PE, LEED AP  
PRINCIPAL  
GREENE ENGINEERS  
1740 TECHNOLOGY DR., SUITE 210  
SAN JOSE, CA 95110  
408-200-7223 (DIRECT)

**LANDSCAPE ARCHITECTURE**  
GATES & ASSOCIATES  
2671 CROW CANYON ROAD  
SAN RAMON, CA 94582  
925-736-8176

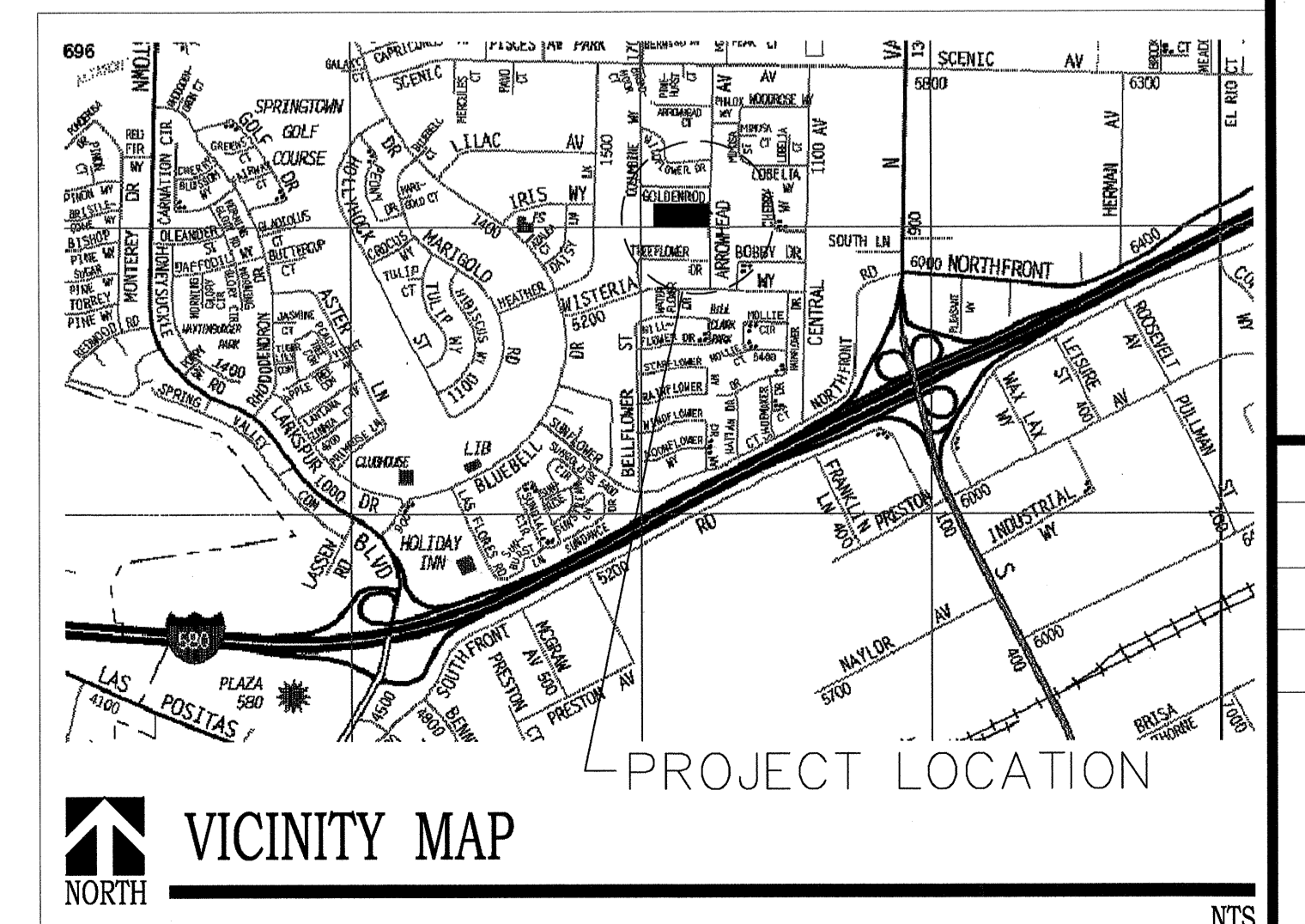

COVER SHEET

DATE  
03/12/10  
SCALE:  
DRAWN BY:  
RL  
PROJECT:  
ARROWHEAD

CO