

SCOPE OF WORK FOR NEW FRONT PARKING LOT LIGHTS AT THE TEMPLE:

1. REMOVE THE EXISTING FOUR (4) LIGHTING POLES ALONG WITH LUMINAIRES AND FOUNDATION. THE EXISTING CONDUITS FEEDING THE POLES SHALL BE LEFT AS IT IS AND THE WIRING FEEDING THE POLES SHALL BE DISCONNECTED AND ABANDONED IN PLACE.
2. FURNISH AND INSTALL NEW LIGHTING POLES ALONG WITH LUMINAIRES, PHOTO CELL CONTROLS AND FOUNDATION AS SHOWN ON THE DRAWINGS.
3. FURNISH AND INSTALL NEW UNDERGROUND PVC CONDUITS DIRECTLY BURIED FROM THE TEMPLE SWITCHBOARD TO THE NEW LIGHTING POLES.
4. FURNISH AND INSTALL FEEDERS FROM THE SWITCHBOARD TO THE POLES AND CONNECT AT BOTH THE ENDS. USE 1" CONDUIT WITH 2/C #6 AND 1/C #8 GND. SEE THE TRENCH DETAILS ON DWG. E-11 (PHASE 1B).
5. CONNECT TO THE NEW 50 AMPS VOLTS, 2 POLE BREAKER AT THE AT THE SWITCHBOARD.
6. PROVIDE AS BUILT DRAWINGS OF THE LOCATION OF CONDUITS AND THE PANEL SCHEDULE.
7. TEST AND ADJUST THE LUMINAIRES. THERE SHALL BE NO ILLUMINATION DIRECTED TOWARDS THE HOMES ON THE NORTH SIDE. IF NECESSARY, HOUSE SHIELD SHALL BE PROVIDED ON THE NORTH SIDE LUMINAIRES.
8. FURNISH AND INSTALL LIGHTING POLES WITH LUMINAIRES AND PHOTO CELLS CONTROL AS SHOWN ON DRAWING.
9. FOR DETAILS OF LUMINAIRES, POLES, FOUNDATION, GROUND RODS, TRENCH DETAILS, ETC. SEE DRAWING E-11 AND E-12 (PHASE 1B).

- NOTES:
1. APPROXIMATE LOCATIONS, CONTRACTOR TO VERIFY EXACT LOCATION ON FIELD
 2. INSTALLATION WORK TO BE COORDINATED WITH OWNER.
 3. COORDINATE THIS DRAWINGS WITH E-11, E-12 & E-12B

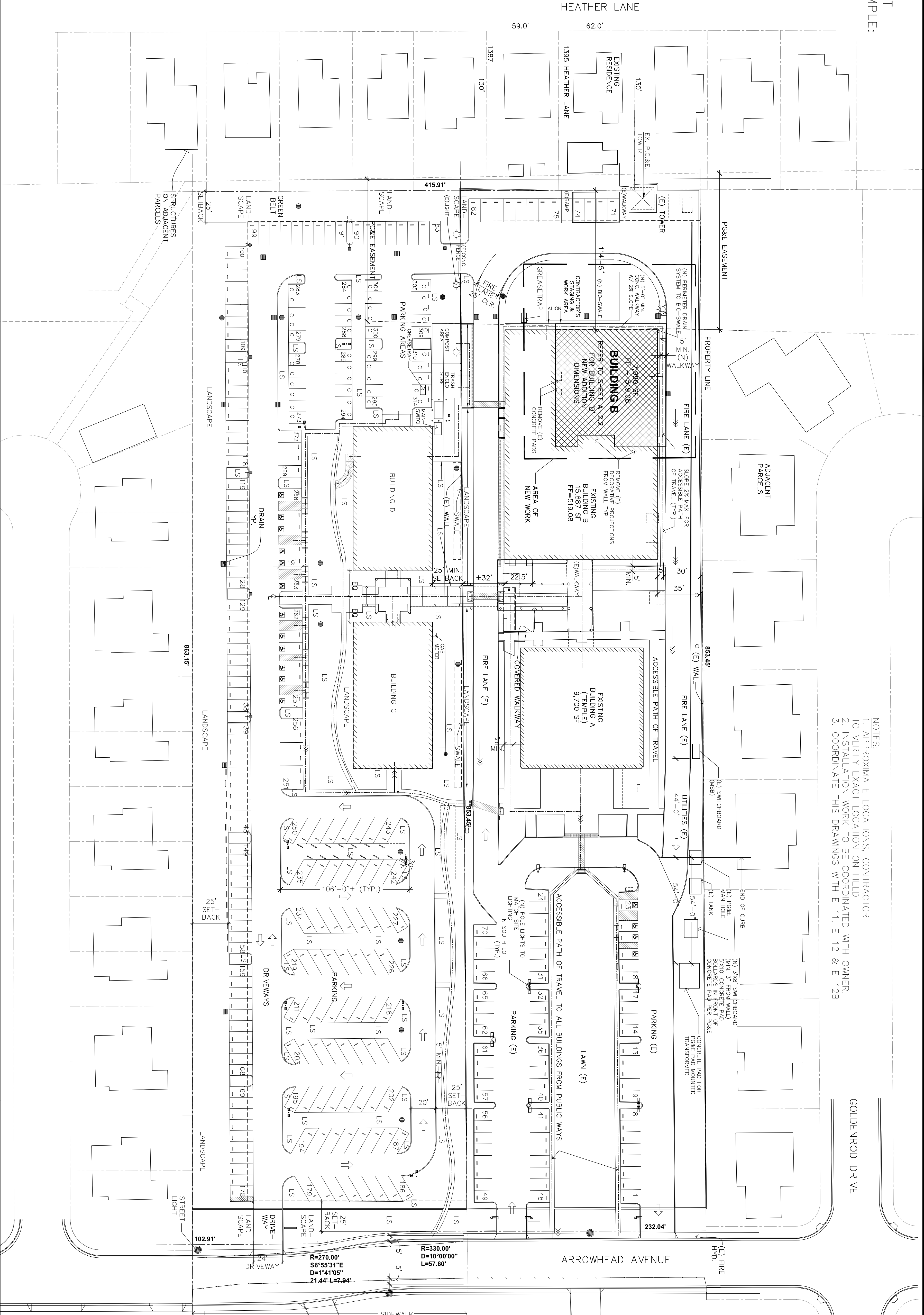

SITE PLAN

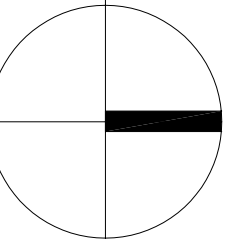

TOTAL # OF PARKING SPACES -
 ACCESSIBLE PARKING SPACES PROVIDED -

314 (INCLUDING 16 ACCESSIBLE PARKING SPACES,
 17 CAR/VAN POOL SPACES, 17 FUEL EFFICIENT CAR SPACES
 & 42 COMPACT CAR SPACES)
 8

LEGEND:

- EXISTING BUILDINGS
- PROPOSED ADDITION
- ACCESSIBLE PATH OF TRAVEL

SHEET:
 SITE PLAN

DATE:

SCALE:
 1" = 40'
 DRAWN BY:
 PROJECT:
 APPROVED:

A-1.1

**NEW MULTI PURPOSE ROOM @ BUILDING "B"
 HINDU COMMUNITY and CULTURAL CENTER**

1240 ARROWHEAD AVE. LIVERMORE, CA 94551

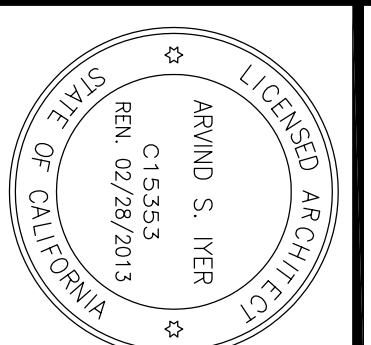

IYER & ASSOCIATES
 ARCHITECTS
 ARVIND S. IYER
 C15353
 REN. 02/28/2013
 855 SAMSONE STREET
 SAN FRANCISCO, CA 94111
 415.362.4937 (OFFICE)
 415.362.5130 (CELL)
 201.287.8178 & ASSOCIATES

REVISIONS	FOR
1/13/12	TEMPLE BOARD
5/8/12	PROGRESS SET
5/31/12	PROGRESS SET
6/8/12	BUILDING PERMITS
8/10/12	BPC

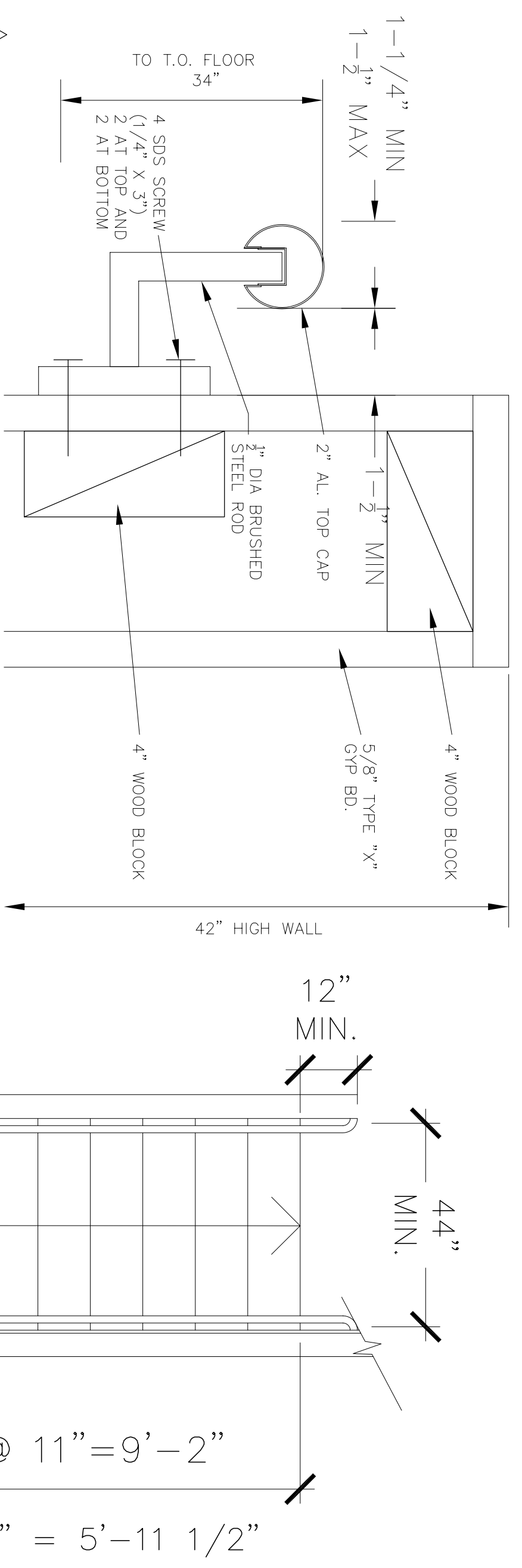

2 STAIR HANDRAIL DETAIL
SCALE: NTS

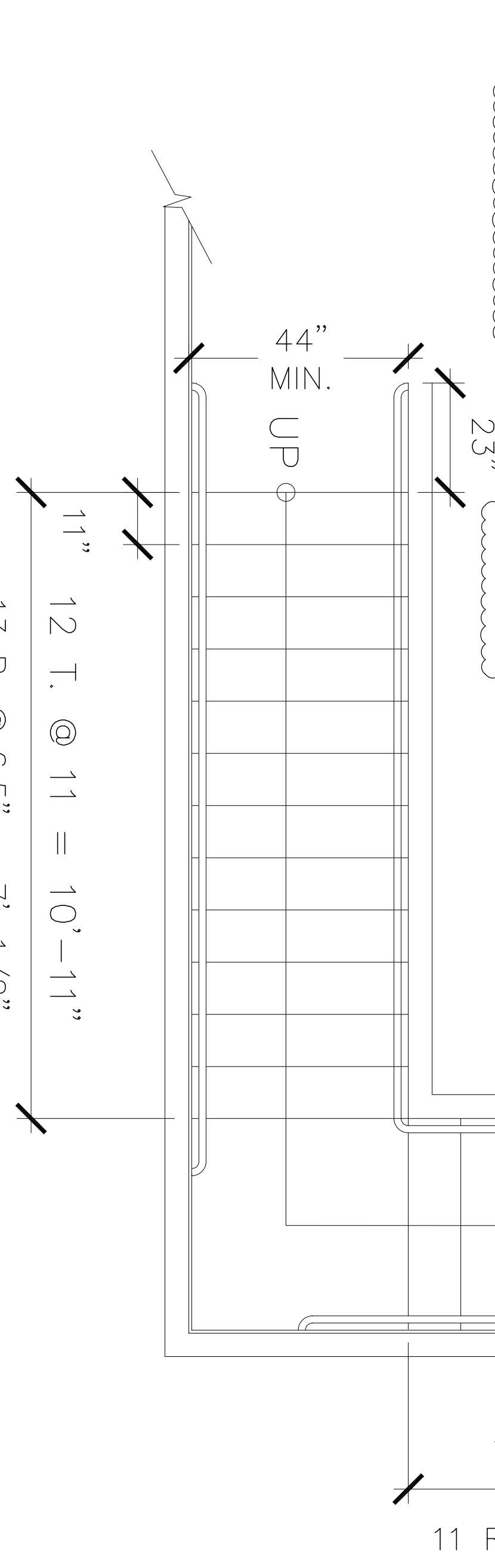

3 STAIR DETAIL
SCALE: NTS

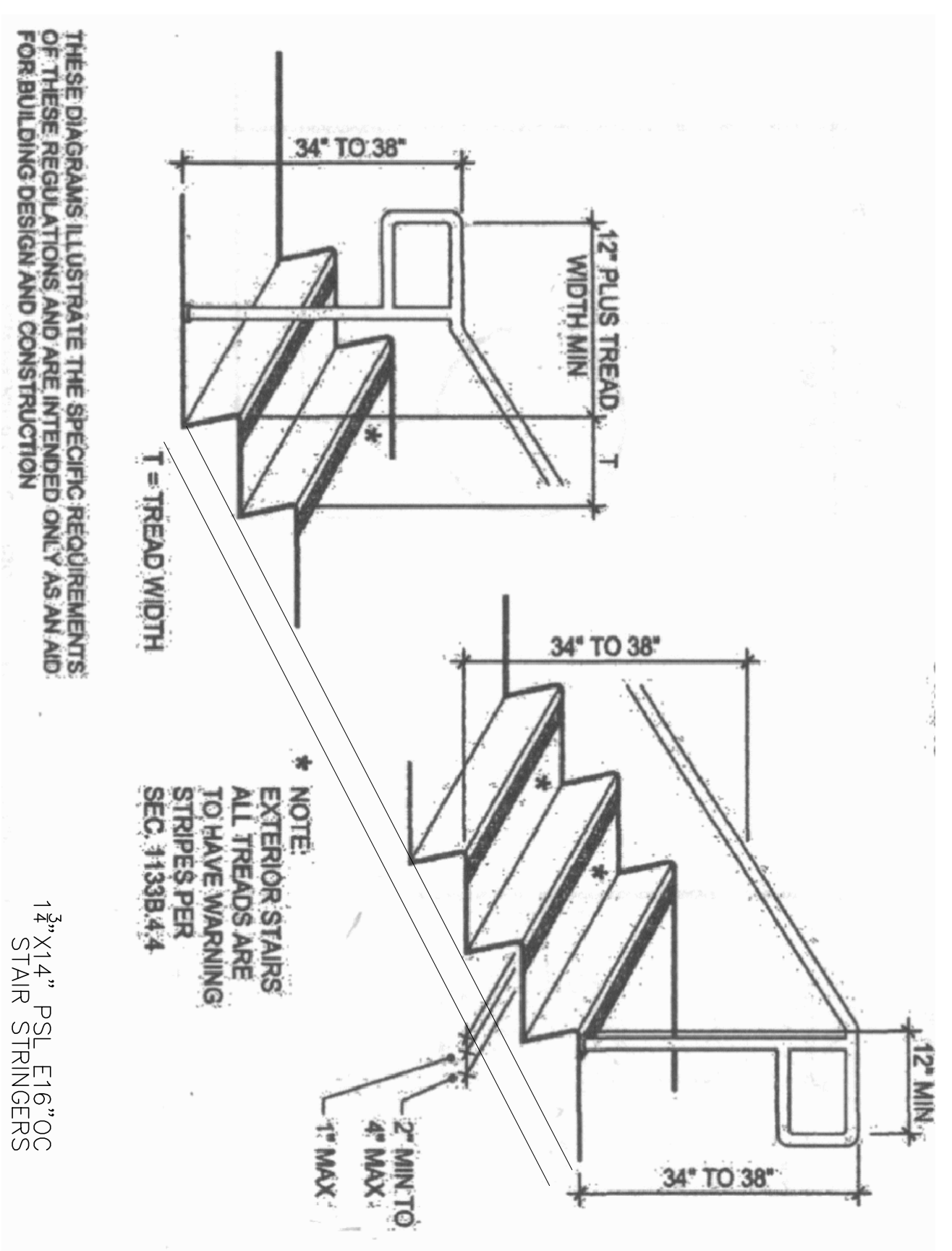

4 STAIR DETAIL
SCALE: NTS

NOTE:
SEE SECTION "G-G"/S-5 FOR MORE INFORMATION.

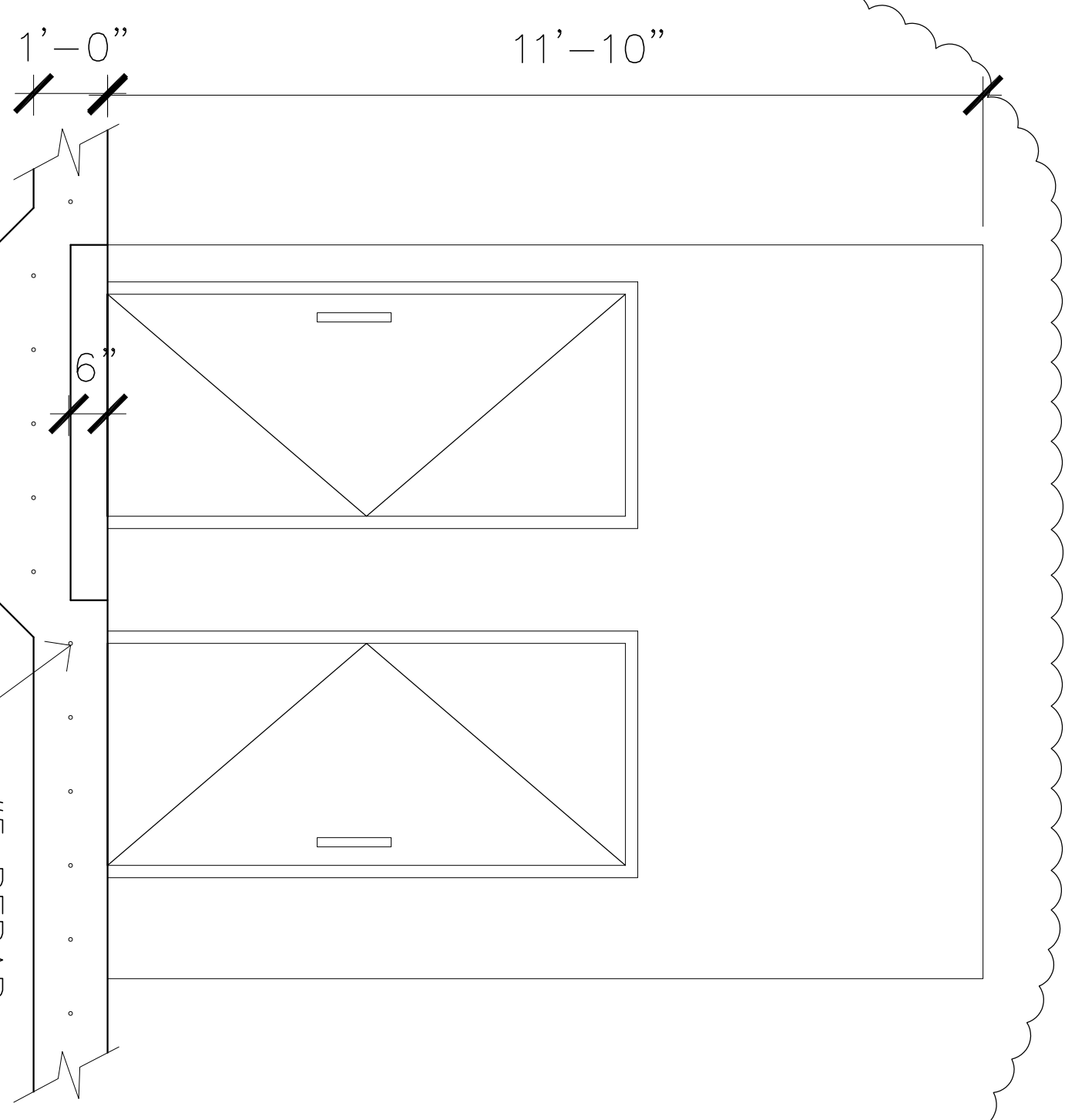

6 LIFT AND MACHINE ROOM ELEVATION
SCALE: 1/2"=1'-0"

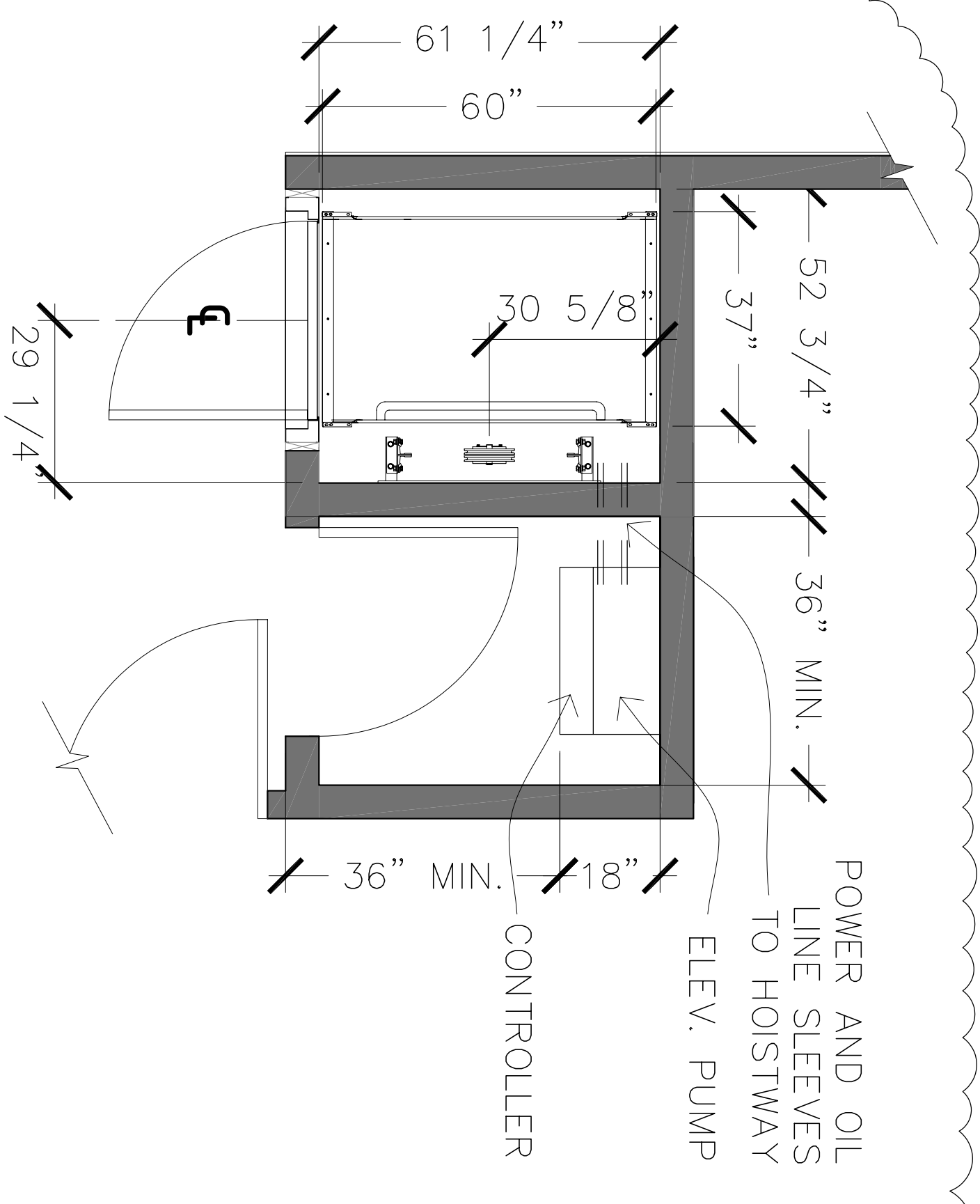

7 LIFT AND MACHINE ROOM PLAN @ FIRST FLOOR
SCALE: 1/2"=1'-0"

NOTE:
LIFT MODEL: GARVENTA ELVORON CPL, STYLE 2, CAB SIZE 36"x60"
CODE COMPLIANCE: ASME A18.1

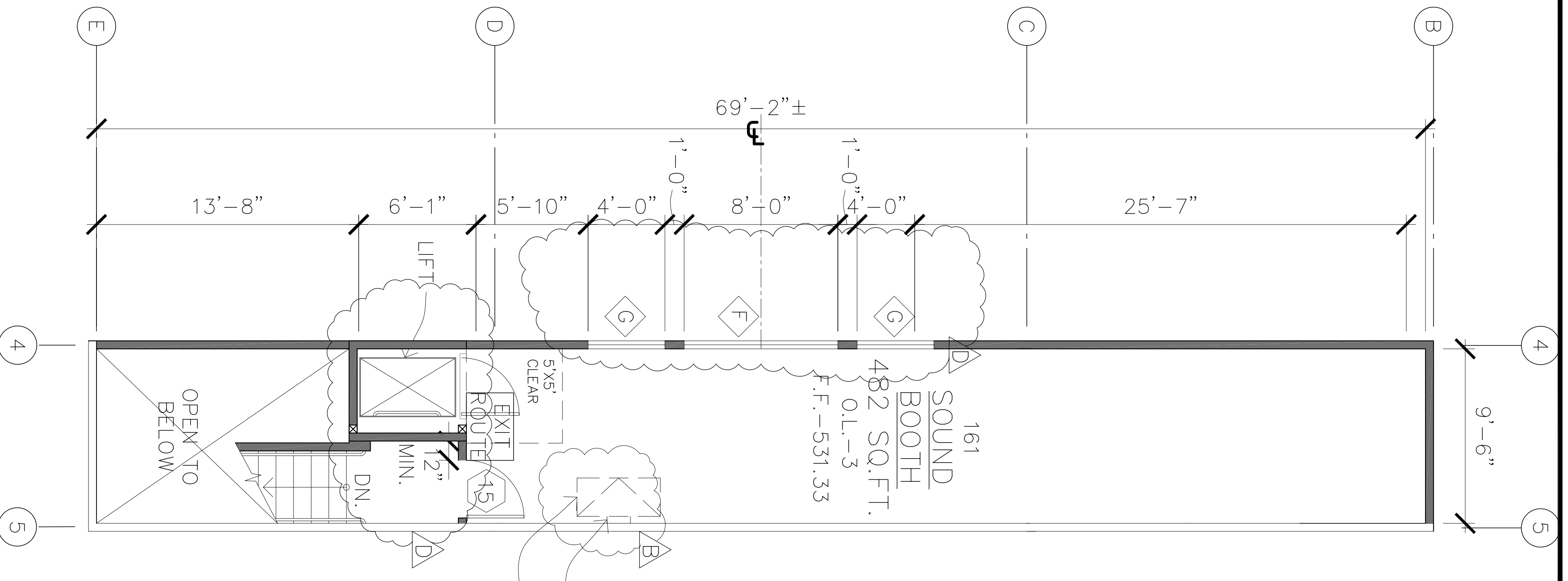

1 SOUND BOOTH PLAN
SCALE: 1/4"=1'-0"

THESE DIAGRAMS ILLUSTRATE THE SPECIFIC REQUIREMENTS OF THESE REGULATIONS AND ARE INTENDED ONLY AS AN AID FOR BUILDING DESIGN AND CONSTRUCTION.

1 1/4" x 1/4" PSU E16" OC STAIR STRINGERS

UPPER FLOOR PLAN

DATE: 10.29.12
SCALE: AS NOTED
DRAWN BY: LW/EM
PROJECT: ARROWHEAD

NEW MULTI PURPOSE ROOM @ BUILDING "B"
HINDU COMMUNITY and CULTURAL CENTER
1240 ARROWHEAD AVE. LIVERMORE, CA 94551

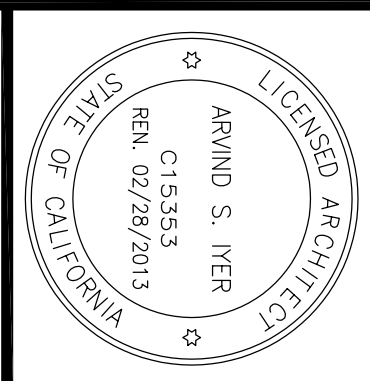

IYER & ASSOCIATES
ARCHITECTS
655 SANSOME ST. SUITE 100
SAN FRANCISCO, CA 94111
415.562.4937 (OFFICE)
415.562.8158 (CELL)
2011/IYER & ASSOCIATES

REVISIONS	FOR
1/13/12	TEMPLATE BOARD
5/18/12	PROGRESS SET
5/31/12	PROGRESS SET
6/18/12	BUILDING PERMIT
8/10/12	BPC
8/27/12	ADDENDUM NO. 1
8/30/12	REVIEW COMMENTS
10/29/12	CHANGES

A-2.2A

REVISIONS	FOR
1/13/12	TEMPLATE BOARD
5/8/12	PROGRESS SET
5/31/12	PROGRESS SET
6/8/12	BUILDING PERMIT
8/10/12	BPC
8/27/12	APPENDIX NO. 1
8/30/12	REVIEW COMMENTS
10/29/12	OWNER CHANGES

IYER & ASSOCIATES
 Architectural Interiors Planning
 855 SANSOME ST., SUITE 100
 SAN FRANCISCO, CA 94111
 SAN FRANCISCO, CA 94111
 FAX 415 362-8158
 2011@IYER & ASSOCIATES

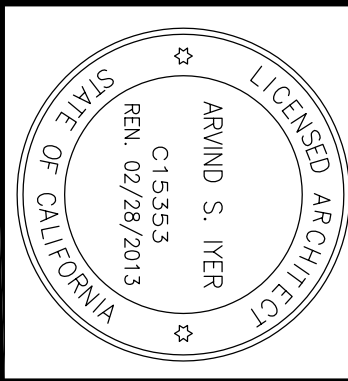

**NEW MULTI PURPOSE ROOM @ BUILDING "B"
 HINDU COMMUNITY and CULTURAL CENTER**
 1240 ARROWHEAD AVE. LIVERMORE, CA 94551

ELEVATIONS
 DATE: 10/29/12
 SCALE: 1/8" = 1'-0"
 DRAWN BY: LW/REJ
 PROJECT: ARROWHEAD

A-3.1

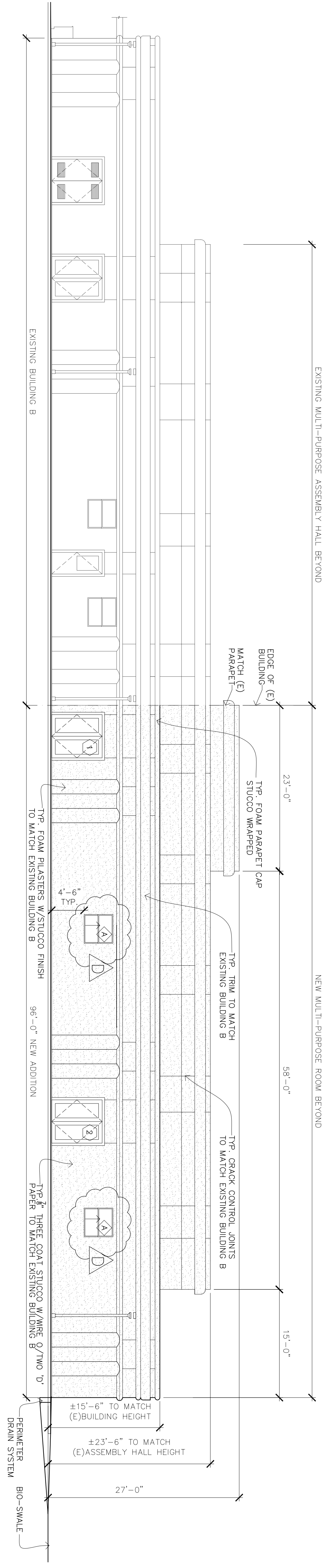

NORTH ELEVATION

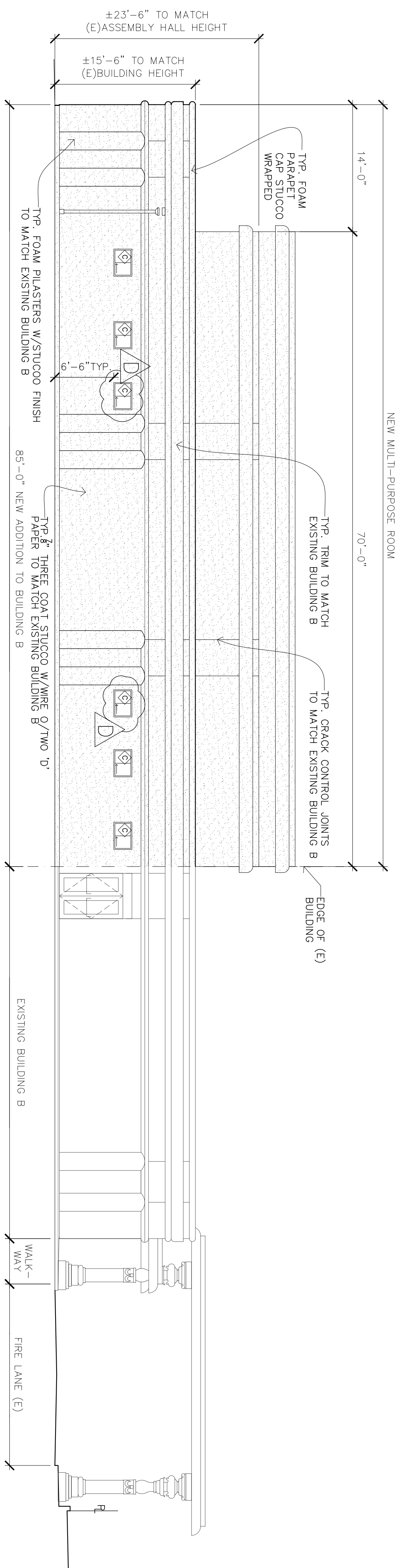

WEST ELEVATION

- NOTES:
1. ALL COLUMNS TO BE PLASTERED.
 2. WALLS TO MATCH EXISTING TEMPLE WALLS.
 3. ALL MATERIALS AND PLASTERWORK TO MATCH (E) BUILDING 'B'.
 4. 7/8" CEMENT PLASTER, FLOAT FINISH, OVER SELF FURRING LATH AND 2 LAYERS OF GRADE "D" PAPER. INSTALL PER UBC SECTIONS 2056 & 2058.
 5. EXTERIOR ELEVATIONS SHALL BE DONE AS APPROVED BY CUP 09-001, PRIOR TO FINAL INSPECTION AND AS PART OF THIS BUILDING PERMIT.
 6. THE INTENT OF EXTERIOR FACADE OF NEW ADDITIONS IS TO MAINTAIN CHARACTER OF EXISTING BUILDING EXTERIOR FACADE

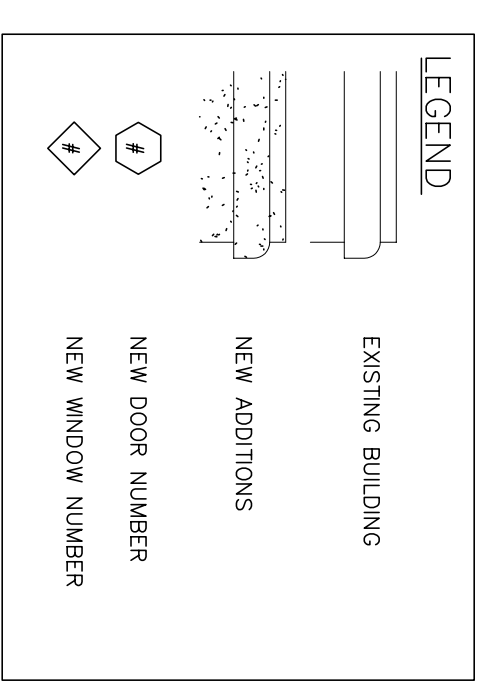

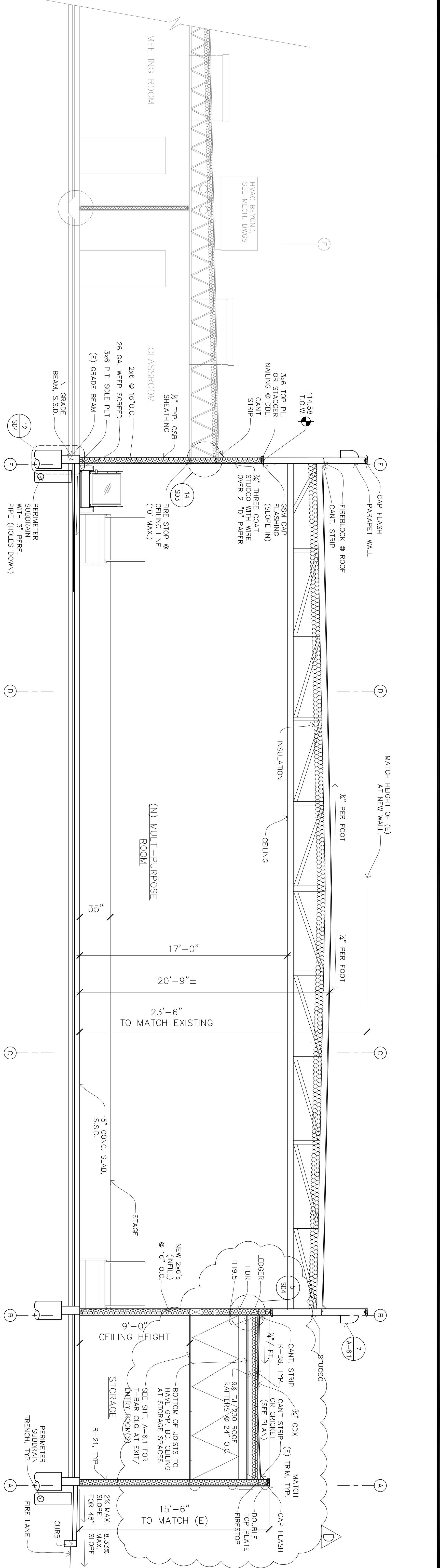

SECTION AA

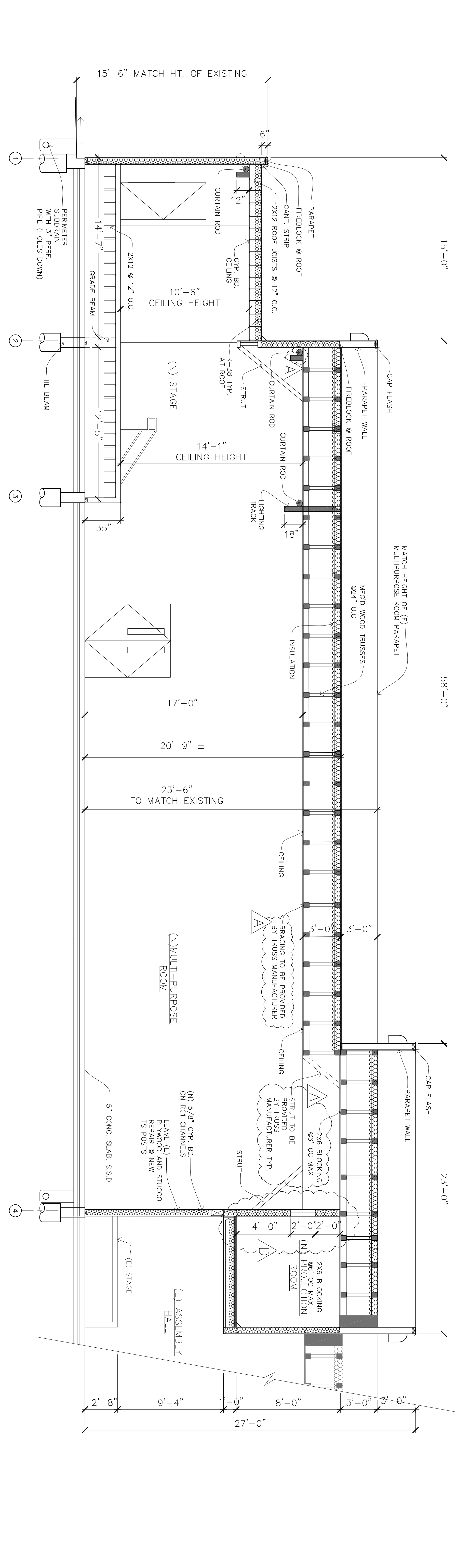

SECTION BB

REVISIONS	FOR
1/13/12	TEMPLATE BOARD
5/8/12	PROGRESS
5/31/12	SET
6/8/12	BUILDING PERMIT
8/10/12	BPC
8/27/12	APPENDIX NO. 1
8/30/12	REVIEW COMMENTS
10/29/12	OWNER CHANGES

IYER & ASSOCIATES
 Architectural Interiors Planning
 855 SAN ANGELO ST., SUITE 100
 SAN FRANCISCO, CA 94111
 TEL 415 562-8158
 FAX 415 562-8158
 2011@IYER & ASSOCIATES

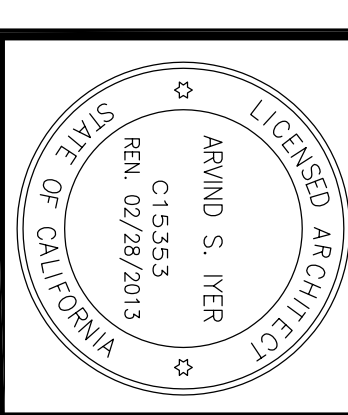

**NEW MULTI PURPOSE ROOM @ BUILDING "B"
 HINDU COMMUNITY and CULTURAL CENTER**
 1240 ARROWHEAD AVE. LIVERMORE, CA 94551

SECTIONS
 DATE: 10/28/12
 SCALE: 1/4" = 1'-0"
 DRAWN BY: LW/EM
 PROJECT: ARROWHEAD

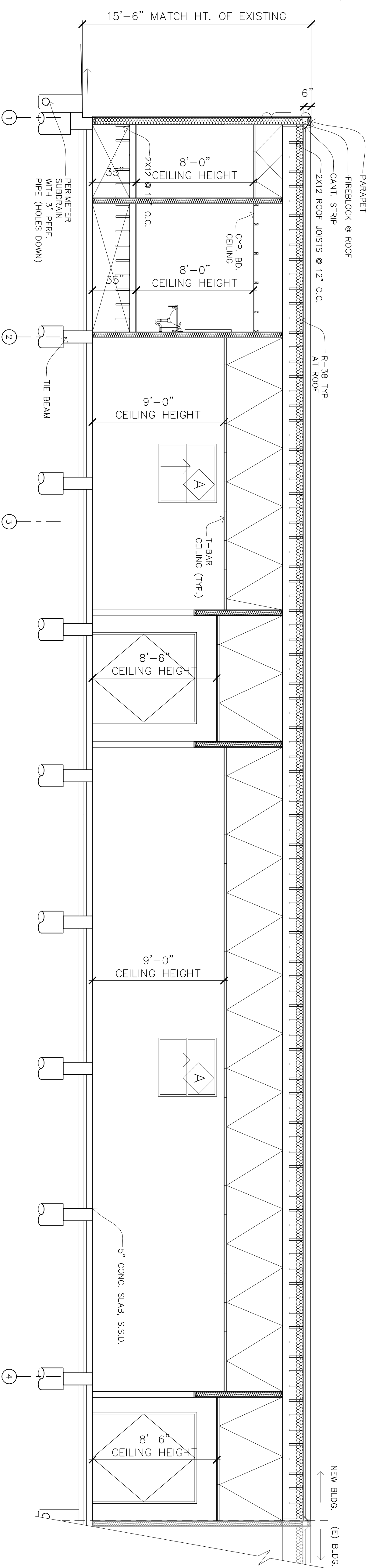

SECTION CC

REVISIONS	FOR
1/13/12	TEMPLATE BOARD
5/8/12	PROGRESS SET
5/31/12	PROGRESS SET
6/8/12	BUILDING PERMIT
8/10/12	BPC
8/27/12	APPENDIX NO. 1
8/30/12	REVIEW COMMENTS
10/29/12	OWNER CHANGES

IYER & ASSOCIATES
 Architectural Interiors Planning
 855 SANJOME ST., SUITE 100
 SAN FRANCISCO, CA 94111
 SAN FRANCISCO, CA 94111
 FAX 415 362-8158
 2011@IYER & ASSOCIATES

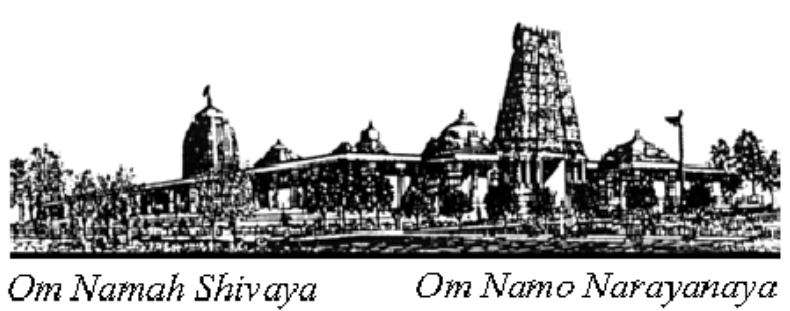

**NEW MULTI PURPOSE ROOM @ BUILDING "B"
 HINDU COMMUNITY and CULTURAL CENTER**
 1240 ARROWHEAD AVE. LIVERMORE, CA 94551

DATE: 10/29/12
 SCALE: 1/4" = 1'-0"
 DRAWN BY: LW/EM
 PROJECT: ARROWHEAD

SECTIONS

A-3.3

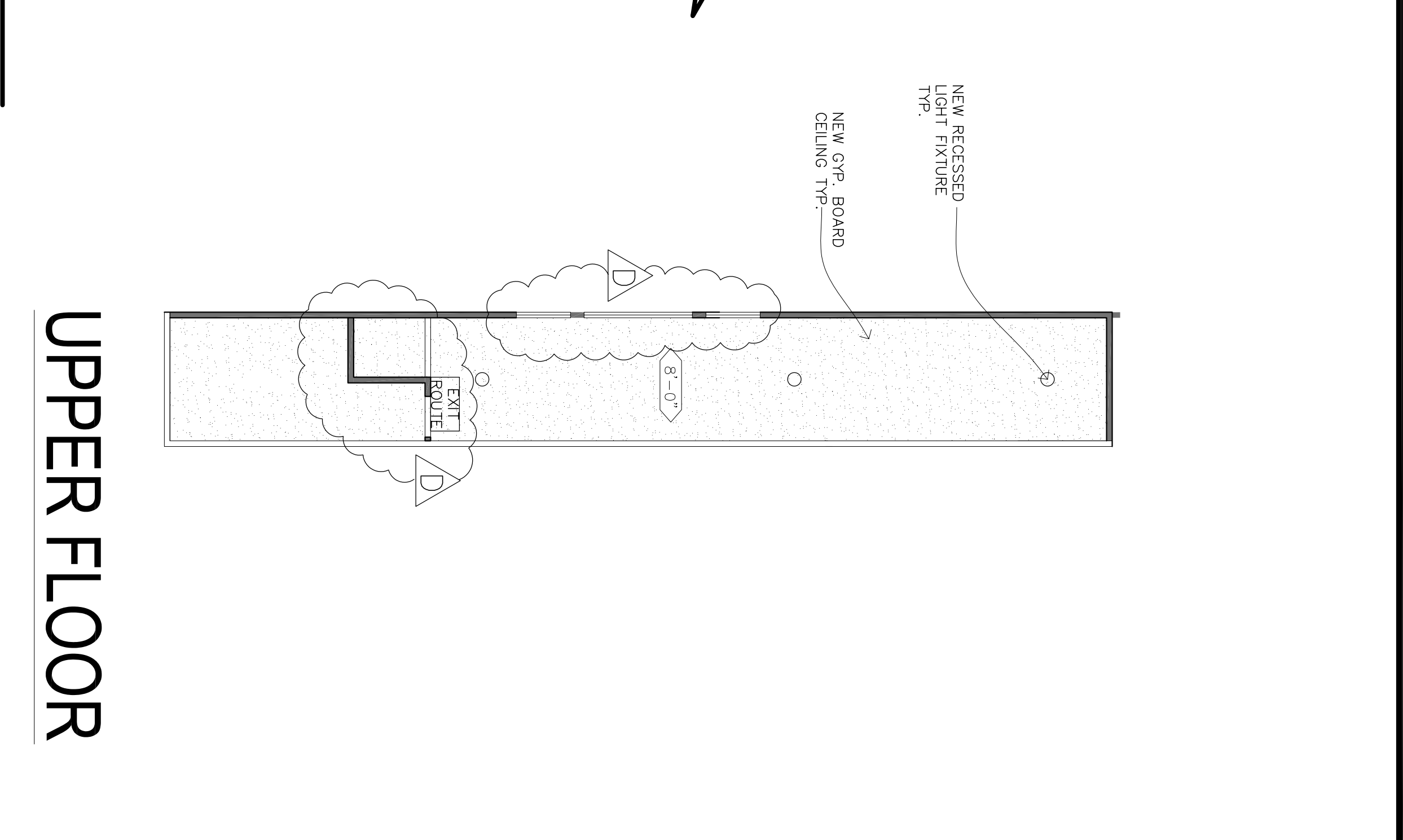
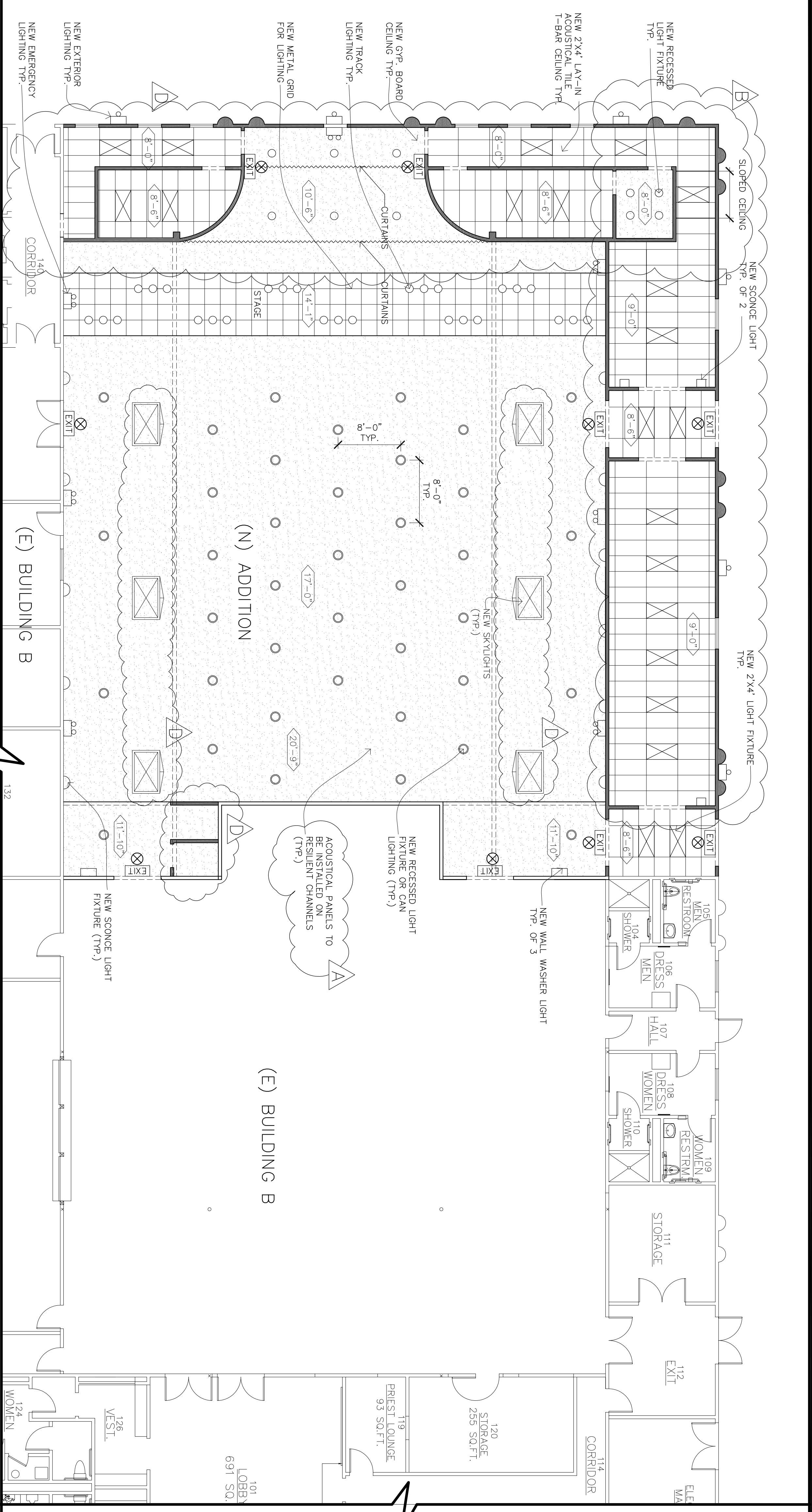

REFLECTED CEILING PLAN

- NOTES:
1. ALL $\frac{1}{2}$ " x $\frac{1}{4}$ " CEILING LIGHT FIXTURES & 24×24 " HVAC AIR REGISTERS SHALL BE SUPPORTED BY A MINIMUM OF (2) $\frac{1}{2}$ " x $\frac{1}{4}$ " x 4' E.A. WIRE PLUS ONE WIRE @ EA. LIGHT FIXTURE.
 2. ALL INTERIOR WALL @ CEILING FINISHES SHALL BE INSTALLED TO CLASS III FLAME SPREAD.
 3. 45 DEGREE BRACE WIRES & COMPRESSION STRUT ARE TO BE PROVIDED.
 4. ALL SUSPENDED ACoustICAL CEILING TO COMPLY WITH 2010 CBC CODE SECTION 803.9.1.1 IN ACCORDANCE WITH ASTM C 635 & ASTM C 636.
 5. INSTALLATIONS MUST CONFORM TO CGSA RECOMMENDATIONS FOR AREAS IN SEISMIC ZONE 3-4.
 6. COMPRESSION POST CONNECTION TO CGSA RECOMMENDATIONS FOR AREAS IN SEISMIC ZONE 3-4.
 7. ALL HANGER ANGLES OF $1 \frac{1}{2}$ " IN ALL HORIZONTAL DIRECTIONS MUST BE PROVIDED FOR ALL THE PERIMETERS (AS PER SECTION 13.5.6.2.2).
 8. ALL HANGER MEMBERS ABOVE W/ SWIMMER STRUTS MUST BE PROVIDED FOR ALL THE PERIMETERS (AS PER SECTION 13.5.6.2.2).
 9. CABLE TRAYS AND ELECTRICAL CONDUITS MUST BE SUPPORTED INDEPENDENTLY OF THE CEILING.
 10. SPRINKLER HEADS AND OTHER PENETRATIONS SHALL HAVE A 2-INCH OVERSIZE RING, SLEEVE OR ADAPTER THROUGH THE CEILING TO ALLOW FOR FREE MOVEMENT OF AT LEAST 1 INCH IN ALL HORIZONTAL DIRECTIONS. ALTERNATIVELY, A SWING JOINT THAT CAN ACCOMMODATE 1 INCH IN ALL HORIZONTAL DIRECTIONS IS PERMITTED TO BE PROVIDED AT THE PENETRATION.
 11. PROVIDE FLUORESCENT EXIT SIGNS AT EACH DOOR WHERE EXIT SIGNS ARE PROVIDED AS PER SEC. 10111.3 AND 1117B.5.

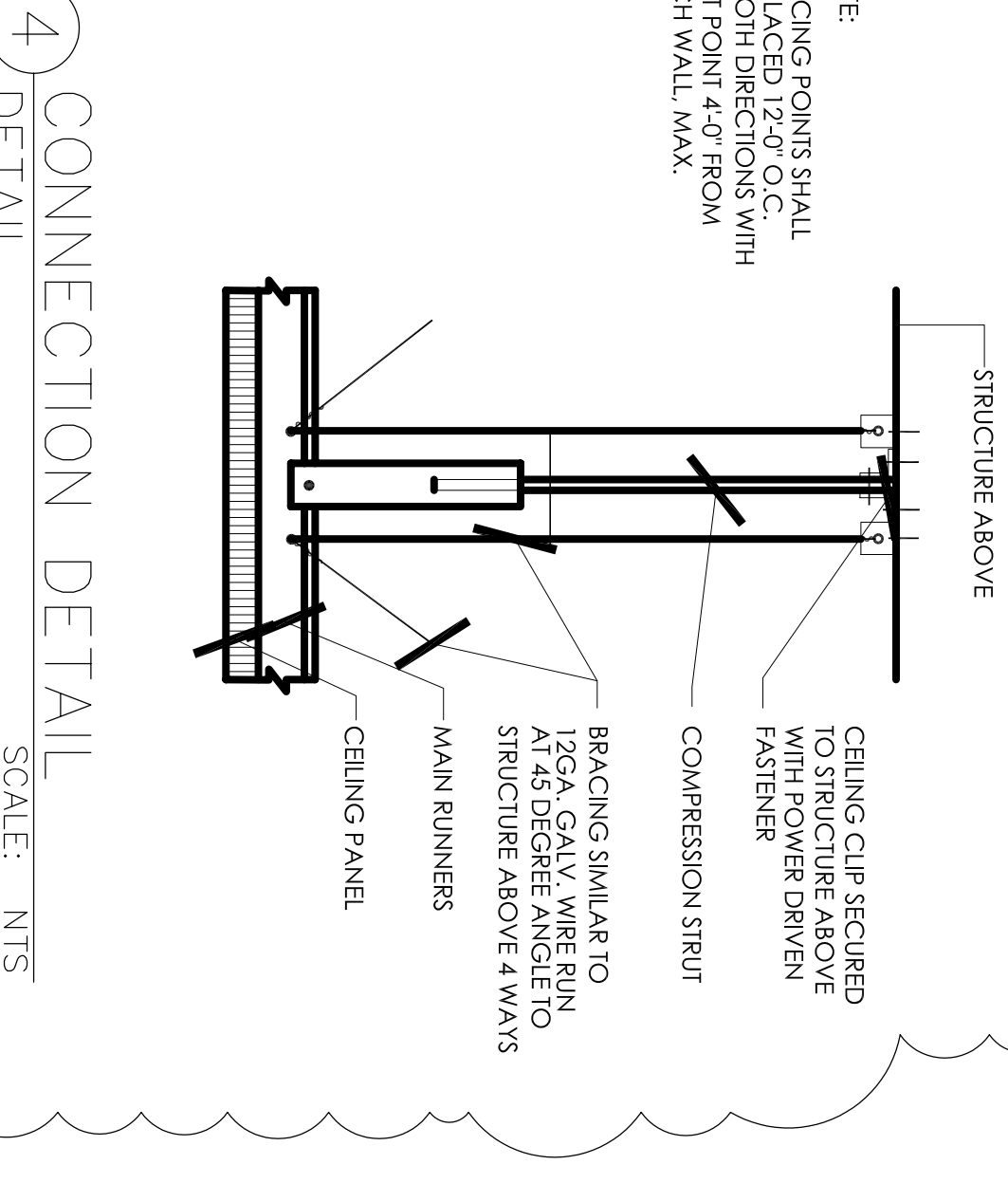
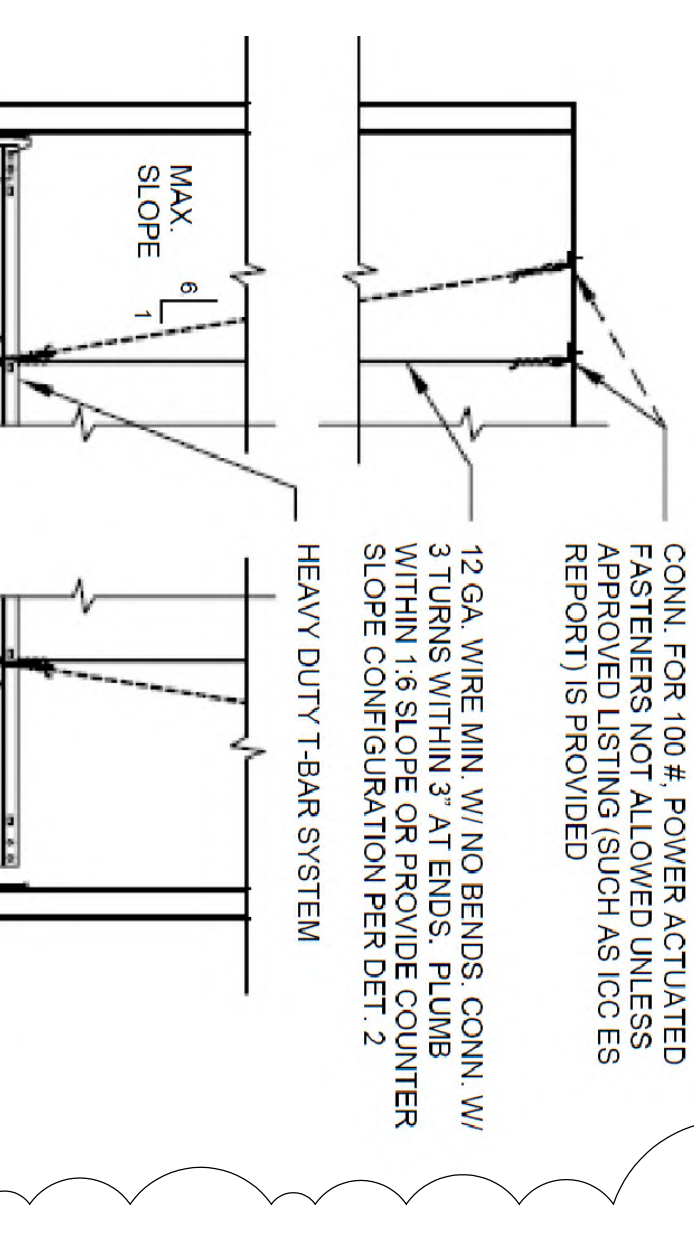
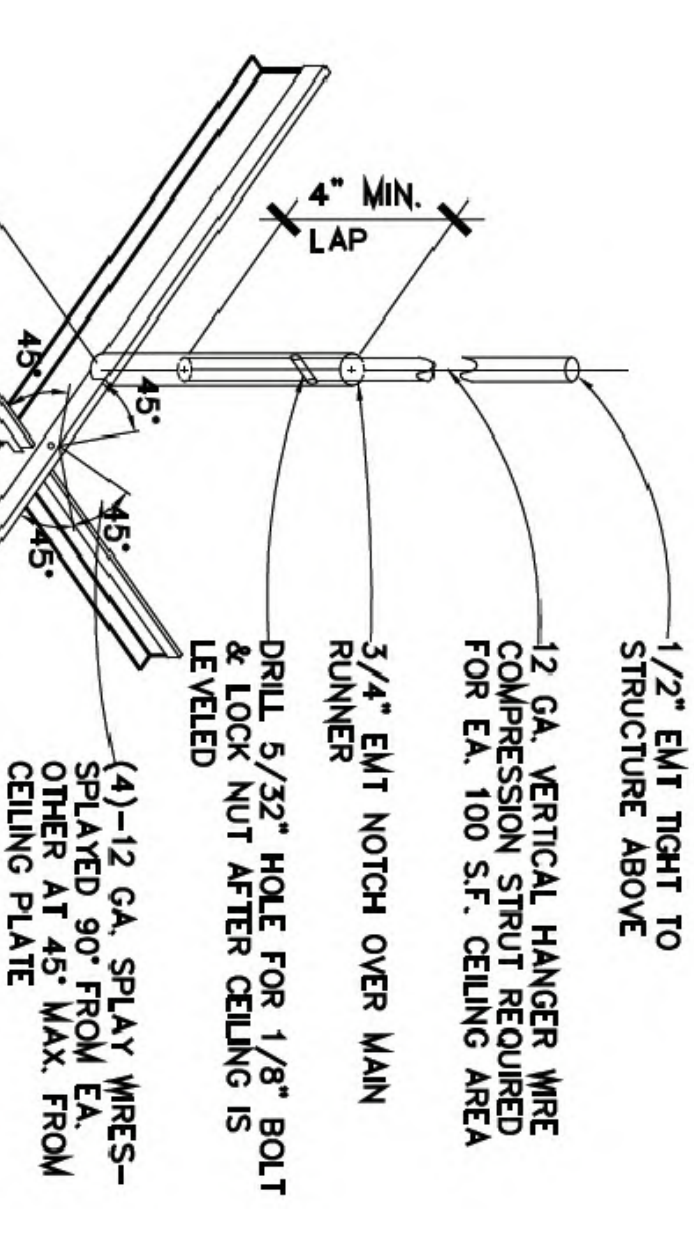
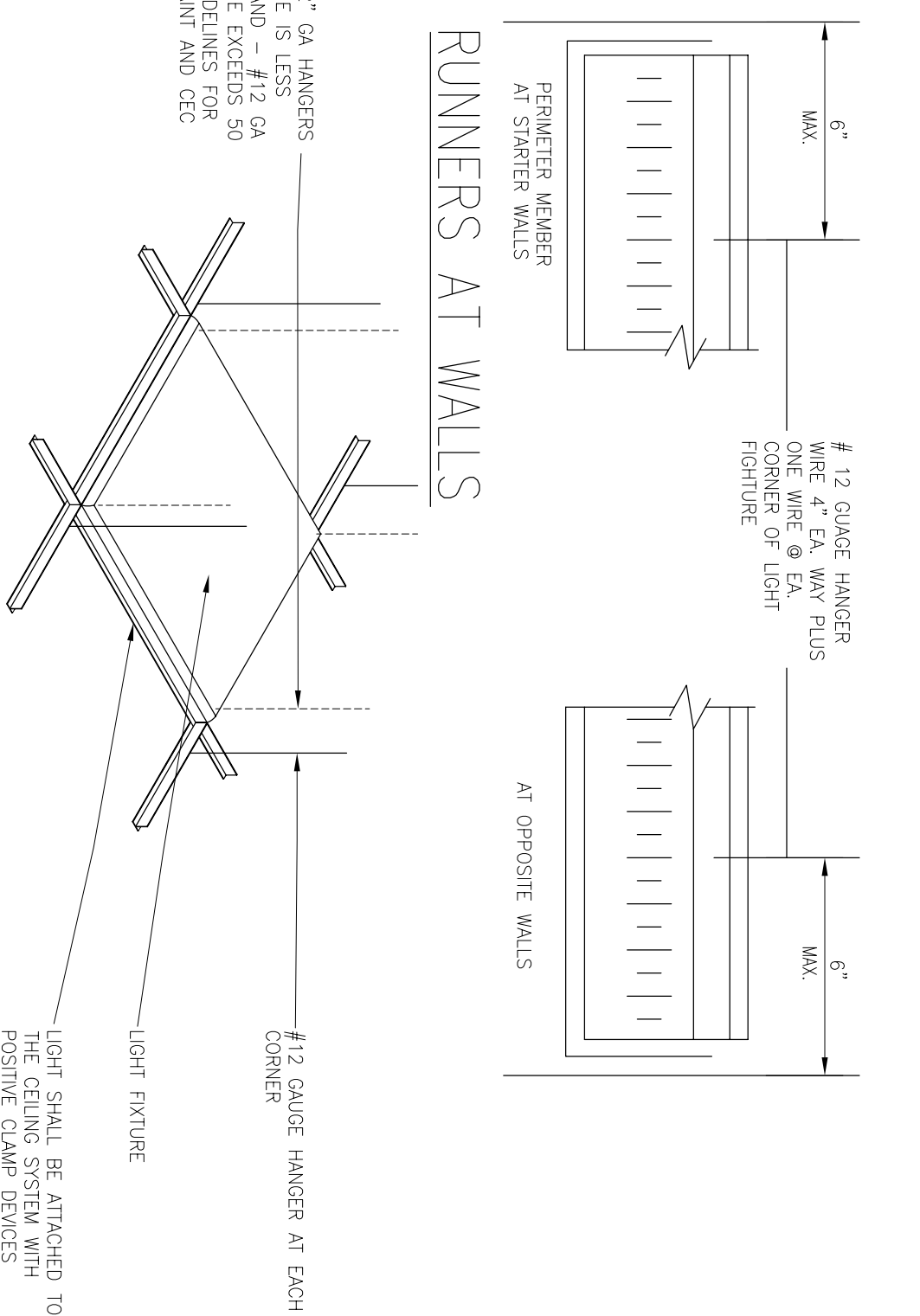

1 TYP. LIGHT FIXTURE MOUNTING
SCALE: NTS

2 CEILING BRACING DETAIL
SCALE: NTS

3 PERIMETER SUPPORTING ANGLE DETAIL
SCALE: NTS

4 CONNECTION DETAIL
SCALE: NTS

- PROVIDE 3-4/7" GA HANGERS IF LIGHT FIXTURE IS LESS THAN 50 LBS AND - #12 GA IF LIGHT FIXTURE EXCEEDS 50 LBS. PROVIDE 3/4" x 1/2" x 4' E.A. WIRE PLUS ONE WIRE @ EA. LIGHT FIXTURE.
- NOTES:
1. GRID MUST BE ATTACHED TO TWO ADJACENT WALLS & OPPOSITE WALLS MUST HAVE A 1" CLEARANCE.
 2. ENDS OF MAIN BEAMS AND CROSS TEES MUST BE TIED TOGETHER TO PREVENT THEIR SPREADING.
 3. MUST USE HEAVY DUTY SYSTEM WITH PERIMETER SUPPORT WIRES AND LATERAL BRACING.
 4. ALL RECESSED LIGHTING FIXTURES IN THE T-BAR CEILING MUST BE OF IC TYPE (INSULATION COVER) IF INSULATION IS PLACED ON THE CEILING FOR SOUND REASONS (INSULATION FOR ENERGY REQUIREMENTS MUST BE AT THE ROOF OR FLOOR ABOVE).
 5. PROVIDE SUPPORT OF THE LIGHTING FIXTURES IN ACCORDANCE WITH THE MANUFACTURER.

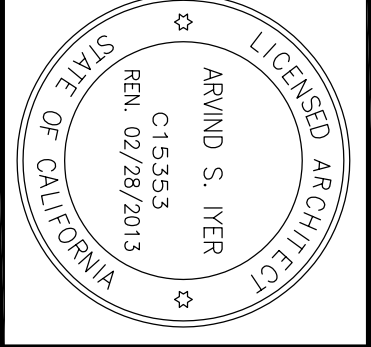
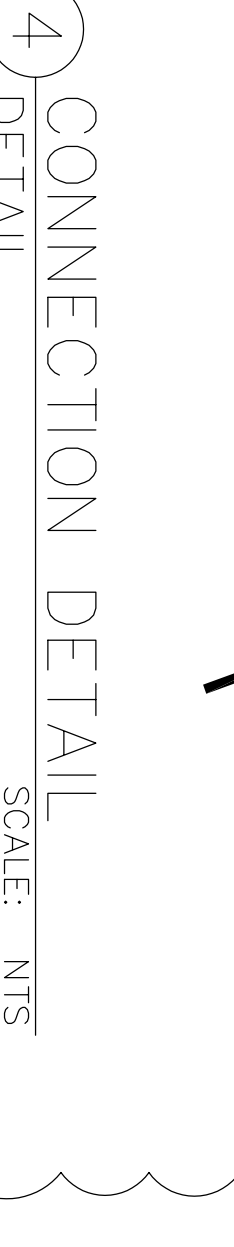
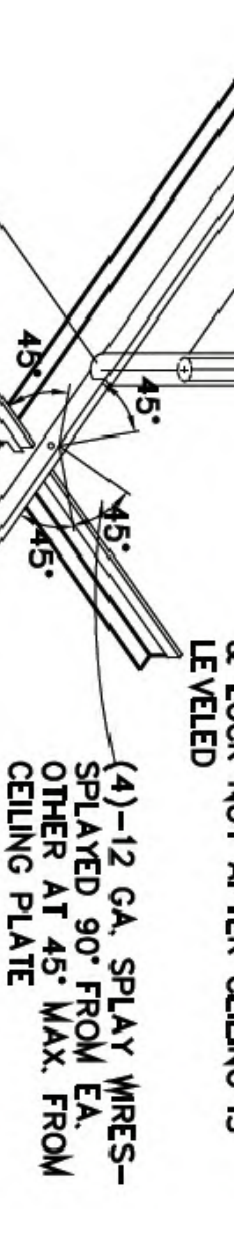
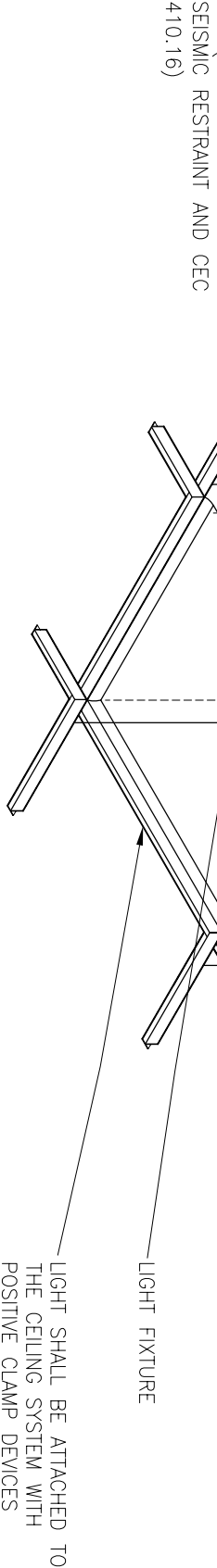

IVER & ASSOCIATES
Architecture Interiors Planning
855 SANSOME ST., SUITE 100
SAN FRANCISCO, CA 94111
TEL 415 562-8158
FAX 415 562-8158
2011@IVER & ASSOCIATES

REVISIONS	FOR
1/13/12	TEMPLATE BOARD
5/18/12	PROGRESS SET
5/31/12	PROGRESS SET
6/18/12	BUILDING PERMIT
8/10/12	BPC
8/27/12	ADDPENDUM NO. 1
8/30/12	REVIEW COMMENTS
10/29/12	OWNER CHANGES