

REVISIONS	FOR
10-28-11	FOR BUILDING PERMIT

IYER & ASSOCIATES
 Architecture Interiors Planning
 1100 Montgomery Street
 SAN FRANCISCO, CA 94133
 SAN RAMON, CA 94583
 FAX 415 362-9158
 2011@IYER & ASSOCIATES

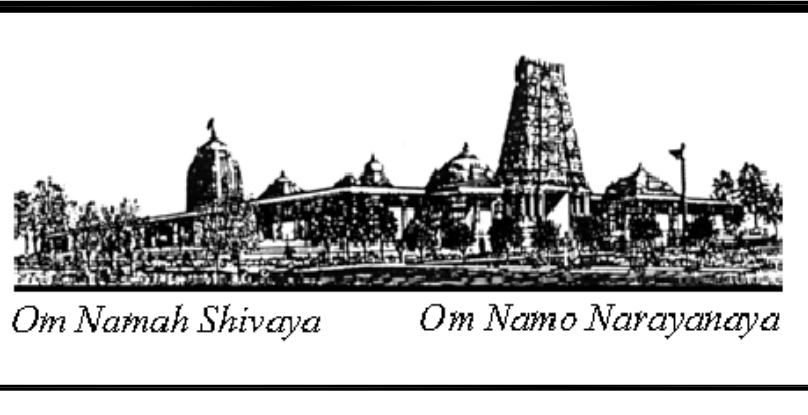
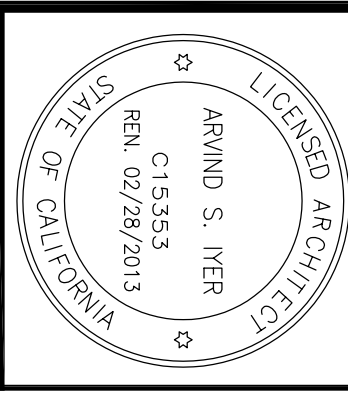

BUILDING "D"
HINDU COMMUNITY and CULTURAL CENTER
 1200 ARROWHEAD AVE. LIVERMORE, CA 94551

DATE: 10/28/11
 SCALE: AS SHOWN
 DRAWN BY: MM
 PROJECT: ARROWHEAD

A-1.0

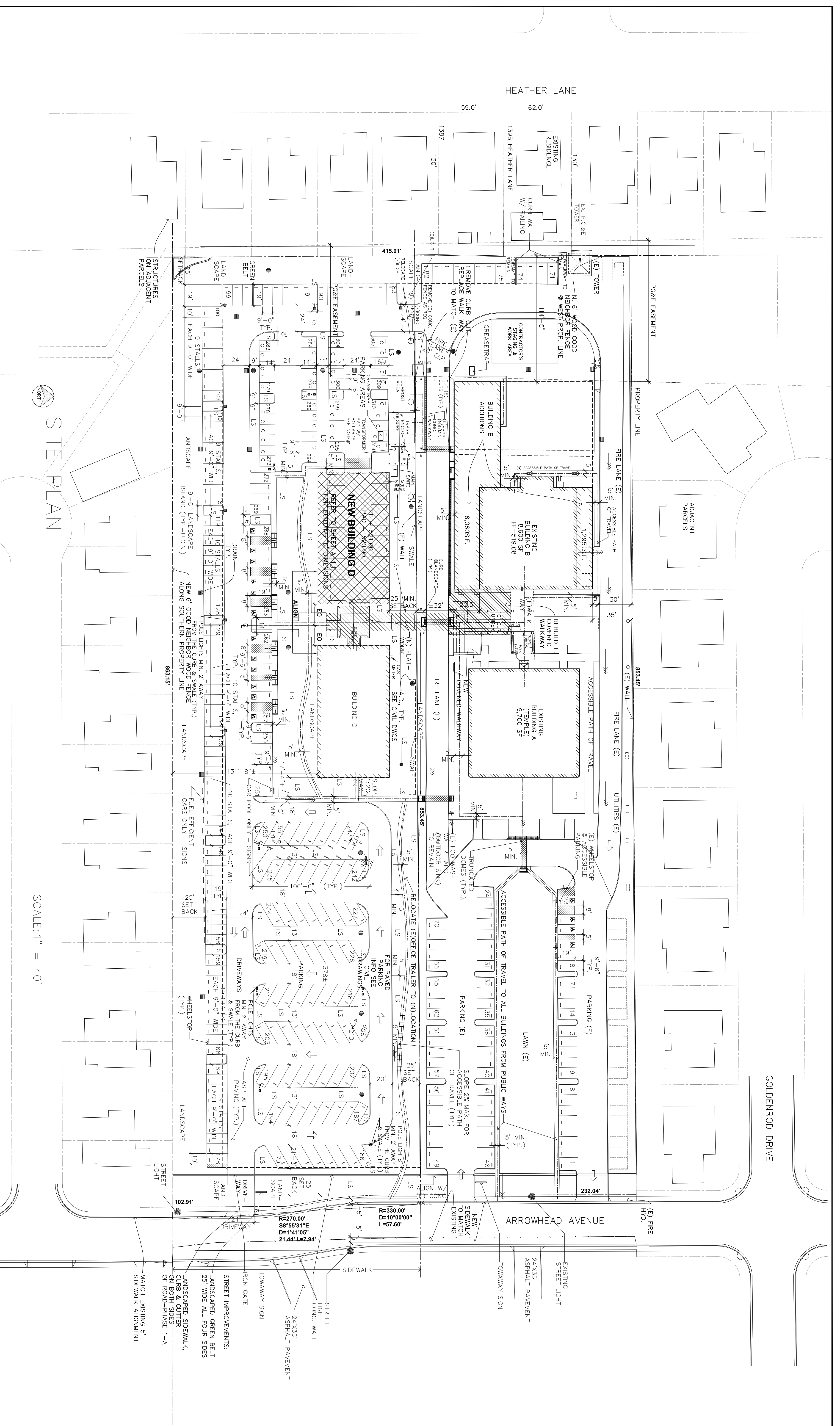

LEGEND:

- EXISTING BUILDINGS
- PROPOSED ADDITION
- FUTURE
- (N) COVERED WALKWAY
- ACCESSIBLE PATH OF TRAVEL

NOTES:

1. PROVIDE REMOVABLE BOLLARDS AS PER PG&E STANDARDS ON COMMON HOUSEKEEPING PAD. FOLLOW PG&E REQUIREMENTS FOR PLACEMENT & QUANTITY OF BOLLARDS.

TOTAL # OF PARKING SPACES - 314 (INCLUDING 16 ACCESSIBLE PARKING SPACES, 17 CAR/VAN POOL SPACES, 17 FUEL EFFICIENT CAR SPACES & 42 COMPACT CAR SPACES)

ACCESSIBLE PARKING SPACES REQUIRED - 8

PROVIDED - 16

SCALE: 1" = 40'

SITE PLAN

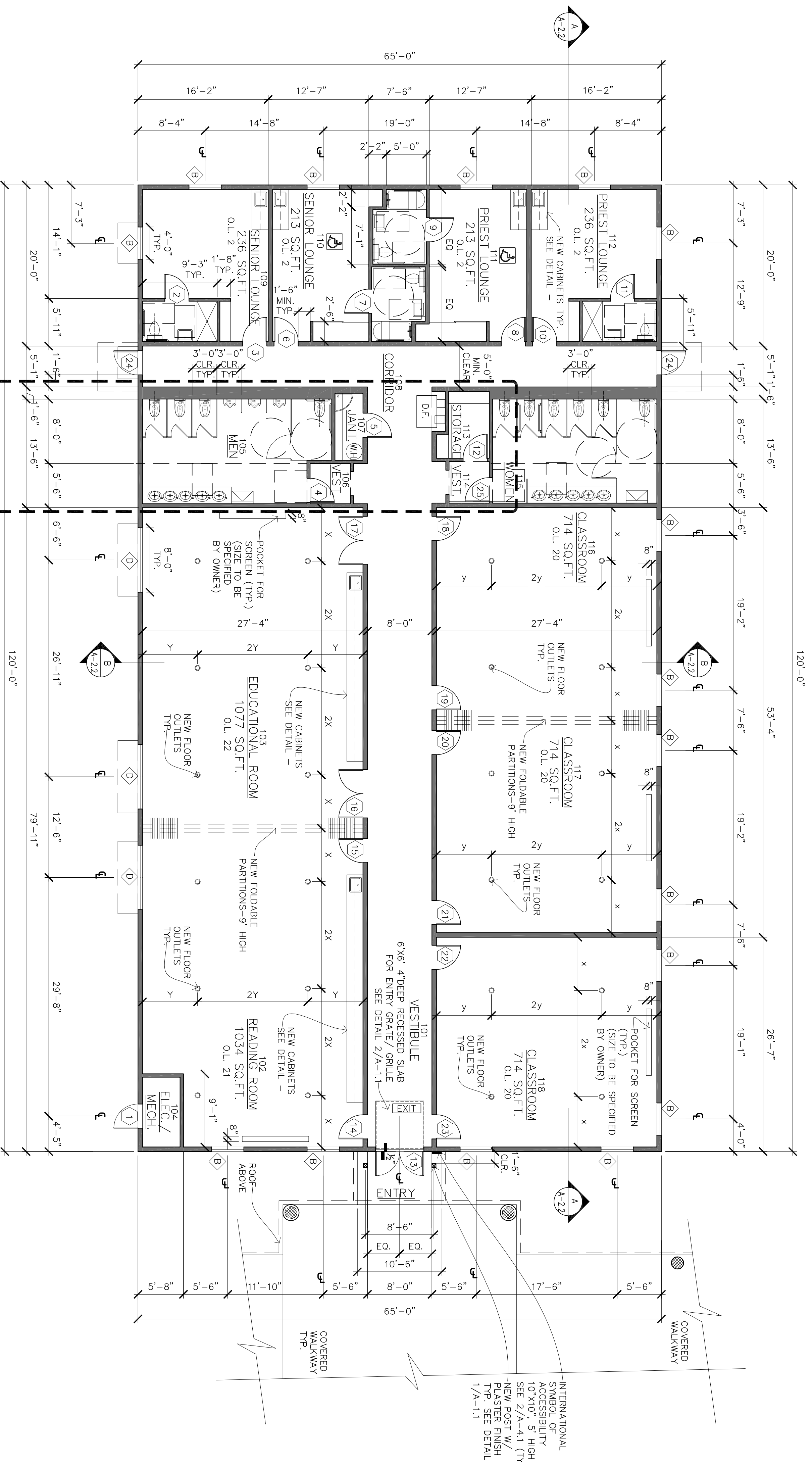

FLOOR PLAN

1/8" = 1'-0"

- NOTES:
- A. PERMANENTLY SIGNED ROOMS AND SPACES MUST BE PROVIDED WITH RAISED LETTER AND BRAILLE IDENTIFICATION SIGNS. SEE 3/A-4.1
 - B. TACTILE EXIT SIGNS SHALL BE PROVIDED AT GRADE - LEVEL EXTERIOR EXIT DOORS, IDENTIFIED BY A TACTILE EXIT WITH THE WORD, "EXIT" MOUNTING HEIGHT SHALL BE 60" ABOVE THE FINISH FLOOR TO THE CENTER LINE OF THE SIGN.
 - C. THROUGH PENETRATIONS AND MEMBRANE PENETRATIONS OF OPENINGS OF THE FIRE RATED WALLS AND CEILINGS MUST COMPLY WITH CBC SECTION 712.
 - D. SEE SHEET A-4.1 FOR ACCESSIBLE BATHROOM AND RESTROOM TYPICAL DETAILS.

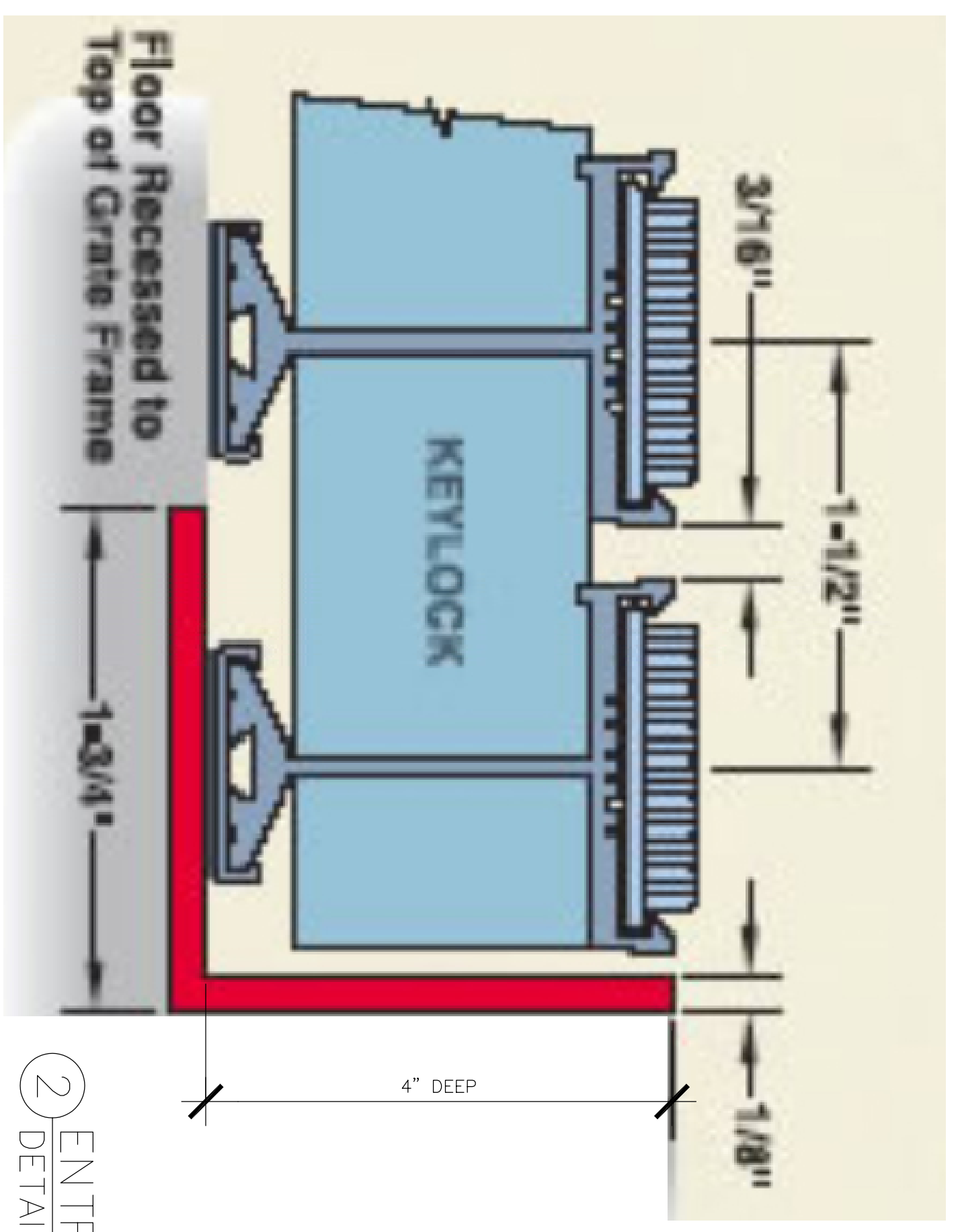

2 ENTRY GRATE & GRILLE
SCALE: NTS

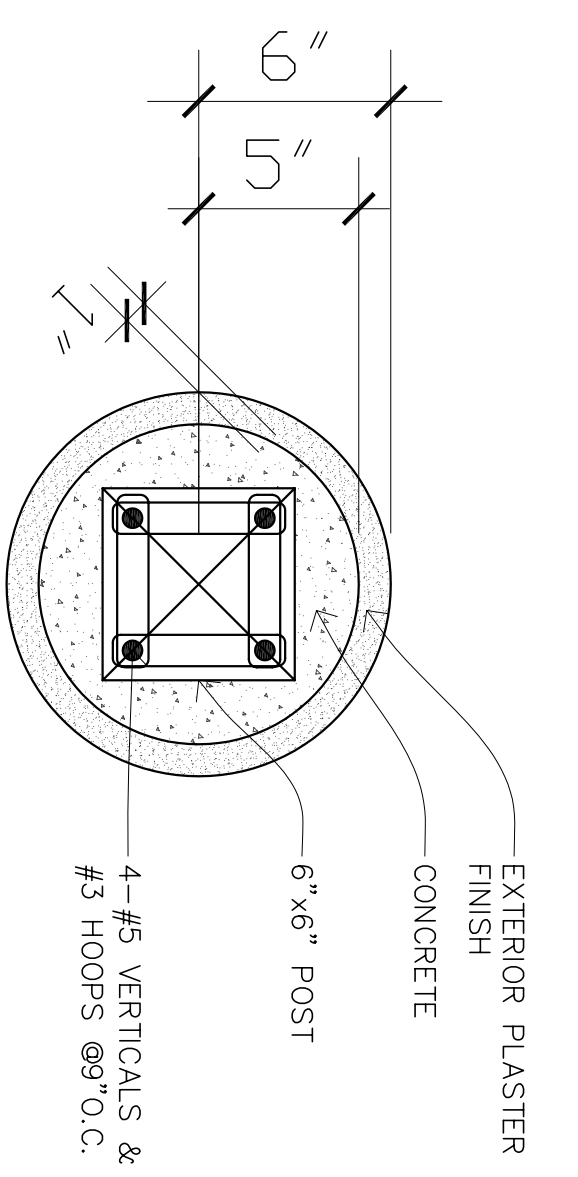

1 POST @ BUILDING D
SCALE: 2" = 1'-0"

GENERAL NOTES:

1. ALL WORK SHALL COMPLY WITH THE 2006 INTERNATIONAL BUILDING CODE, 2010 CALIFORNIA BUILDING CODE, 2010 CALIFORNIA ENERGY CODE, 2010 CALIFORNIA PLUMBING CODE, 2010 CALIFORNIA MECHANICAL CODE, 2010 CALIFORNIA ELECTRICAL CODE, 2010 CALIFORNIA FIRE CODE, AND 2010 CALIFORNIA FIRE PREVENTION CODE.
2. CHANGES TO THE CONTRACT SHALL BE MADE BY THE ARCHITECT IN WRITING AND/OR BY THE ARCHITECT AND/OR CONTRACTOR SHALL FAMILIARIZE HIMSELF WITH THE ACTUAL SITE CONDITIONS PRIOR TO BIDDING, AND FOR ANY UNIQUE CIRCUMSTANCES OR DISCREPANCIES THAT MAY EXIST.
3. DIMENSIONS, UNLESS OTHERWISE SHOWN, ARE TO STUDLINE, ROUGH CONCRETE OR CONCRETE BLOCK SURFACE.
4. CONTRACTORS SHALL VERIFY ALL DIMENSIONS PRIOR TO THE FABRICATION OF ANY WORK.
5. CONTRACTORS SHALL VERIFY ALL DIMENSIONS PRIOR TO THE FABRICATION OF ANY WORK. CONTRACTORS SHALL VERIFY ALL DIMENSIONS PRIOR TO THE FABRICATION OF ANY WORK.
6. CONTRACTORS SHALL VERIFY ALL DIMENSIONS PRIOR TO THE FABRICATION OF ANY WORK. CONTRACTORS SHALL VERIFY ALL DIMENSIONS PRIOR TO THE FABRICATION OF ANY WORK.
7. CONTRACTORS SHALL VERIFY ALL DIMENSIONS PRIOR TO THE FABRICATION OF ANY WORK. CONTRACTORS SHALL VERIFY ALL DIMENSIONS PRIOR TO THE FABRICATION OF ANY WORK.
8. CONTRACTORS SHALL VERIFY ALL DIMENSIONS PRIOR TO THE FABRICATION OF ANY WORK. CONTRACTORS SHALL VERIFY ALL DIMENSIONS PRIOR TO THE FABRICATION OF ANY WORK.
9. CONTRACTORS SHALL VERIFY ALL DIMENSIONS PRIOR TO THE FABRICATION OF ANY WORK. CONTRACTORS SHALL VERIFY ALL DIMENSIONS PRIOR TO THE FABRICATION OF ANY WORK.
10. CONTRACTORS SHALL VERIFY ALL DIMENSIONS PRIOR TO THE FABRICATION OF ANY WORK. CONTRACTORS SHALL VERIFY ALL DIMENSIONS PRIOR TO THE FABRICATION OF ANY WORK.
11. CONTRACTORS SHALL VERIFY ALL DIMENSIONS PRIOR TO THE FABRICATION OF ANY WORK. CONTRACTORS SHALL VERIFY ALL DIMENSIONS PRIOR TO THE FABRICATION OF ANY WORK.
12. CONTRACTORS SHALL VERIFY ALL DIMENSIONS PRIOR TO THE FABRICATION OF ANY WORK. CONTRACTORS SHALL VERIFY ALL DIMENSIONS PRIOR TO THE FABRICATION OF ANY WORK.
13. CONTRACTORS SHALL VERIFY ALL DIMENSIONS PRIOR TO THE FABRICATION OF ANY WORK. CONTRACTORS SHALL VERIFY ALL DIMENSIONS PRIOR TO THE FABRICATION OF ANY WORK.
14. CONTRACTORS SHALL VERIFY ALL DIMENSIONS PRIOR TO THE FABRICATION OF ANY WORK. CONTRACTORS SHALL VERIFY ALL DIMENSIONS PRIOR TO THE FABRICATION OF ANY WORK.
15. CONTRACTORS SHALL VERIFY ALL DIMENSIONS PRIOR TO THE FABRICATION OF ANY WORK. CONTRACTORS SHALL VERIFY ALL DIMENSIONS PRIOR TO THE FABRICATION OF ANY WORK.
16. CONTRACTORS SHALL VERIFY ALL DIMENSIONS PRIOR TO THE FABRICATION OF ANY WORK. CONTRACTORS SHALL VERIFY ALL DIMENSIONS PRIOR TO THE FABRICATION OF ANY WORK.
17. CONTRACTORS SHALL VERIFY ALL DIMENSIONS PRIOR TO THE FABRICATION OF ANY WORK. CONTRACTORS SHALL VERIFY ALL DIMENSIONS PRIOR TO THE FABRICATION OF ANY WORK.
18. CONTRACTORS SHALL VERIFY ALL DIMENSIONS PRIOR TO THE FABRICATION OF ANY WORK. CONTRACTORS SHALL VERIFY ALL DIMENSIONS PRIOR TO THE FABRICATION OF ANY WORK.
19. CONTRACTORS SHALL VERIFY ALL DIMENSIONS PRIOR TO THE FABRICATION OF ANY WORK. CONTRACTORS SHALL VERIFY ALL DIMENSIONS PRIOR TO THE FABRICATION OF ANY WORK.
20. CONTRACTORS SHALL VERIFY ALL DIMENSIONS PRIOR TO THE FABRICATION OF ANY WORK. CONTRACTORS SHALL VERIFY ALL DIMENSIONS PRIOR TO THE FABRICATION OF ANY WORK.
21. CONTRACTORS SHALL VERIFY ALL DIMENSIONS PRIOR TO THE FABRICATION OF ANY WORK. CONTRACTORS SHALL VERIFY ALL DIMENSIONS PRIOR TO THE FABRICATION OF ANY WORK.
22. CONTRACTORS SHALL VERIFY ALL DIMENSIONS PRIOR TO THE FABRICATION OF ANY WORK. CONTRACTORS SHALL VERIFY ALL DIMENSIONS PRIOR TO THE FABRICATION OF ANY WORK.
23. CONTRACTORS SHALL VERIFY ALL DIMENSIONS PRIOR TO THE FABRICATION OF ANY WORK. CONTRACTORS SHALL VERIFY ALL DIMENSIONS PRIOR TO THE FABRICATION OF ANY WORK.
24. CONTRACTORS SHALL VERIFY ALL DIMENSIONS PRIOR TO THE FABRICATION OF ANY WORK. CONTRACTORS SHALL VERIFY ALL DIMENSIONS PRIOR TO THE FABRICATION OF ANY WORK.
25. CONTRACTORS SHALL VERIFY ALL DIMENSIONS PRIOR TO THE FABRICATION OF ANY WORK. CONTRACTORS SHALL VERIFY ALL DIMENSIONS PRIOR TO THE FABRICATION OF ANY WORK.
26. CONTRACTORS SHALL VERIFY ALL DIMENSIONS PRIOR TO THE FABRICATION OF ANY WORK. CONTRACTORS SHALL VERIFY ALL DIMENSIONS PRIOR TO THE FABRICATION OF ANY WORK.
27. CONTRACTORS SHALL VERIFY ALL DIMENSIONS PRIOR TO THE FABRICATION OF ANY WORK. CONTRACTORS SHALL VERIFY ALL DIMENSIONS PRIOR TO THE FABRICATION OF ANY WORK.

 <p>IYER & ASSOCIATES Architecture Interior Planning 1100 Montgomery Street SAN FRANCISCO, CA 94133 TEL 415 562-9158 FAX 415 562-9158 2011@IYER & ASSOCIATES</p>		 <p><i>Om Namah Shivaya Om Namo Narayanaya</i></p>	<p>BUILDING "D" HINDU COMMUNITY and CULTURAL CENTER 1200 ARROWHEAD AVE. LIVERMORE, CA 94551</p>	<p>REVISIONS FOR 10-28-11 201 BUILDING PERMIT</p>
<p>DATE: 10/28/11 SCALE: 1/8" = 1'-0" DRAWN BY: MM PROJECT: ARROWHEAD A-1.1</p>				

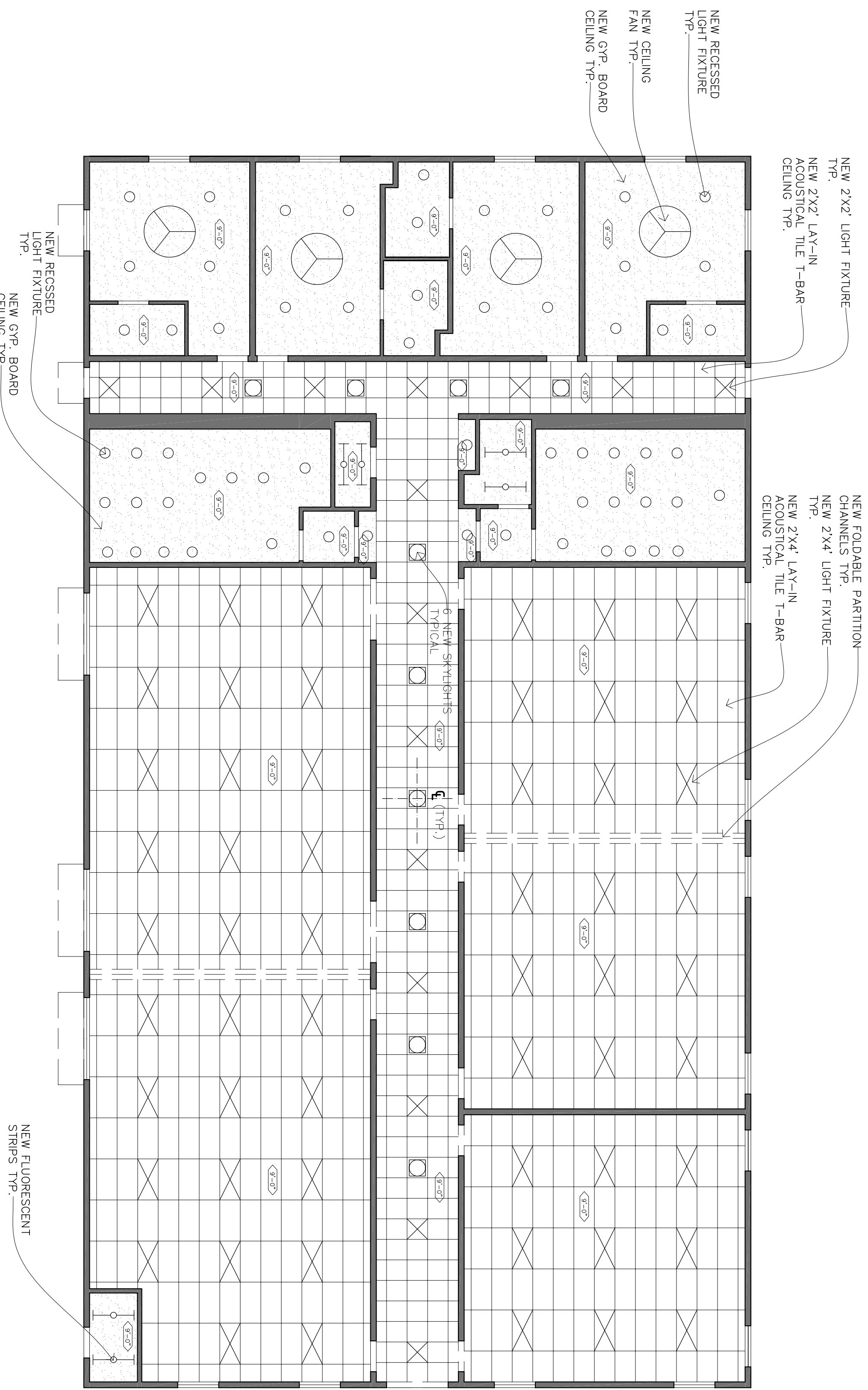

REFLECTED CEILING PLAN

1/8" = 1'-0"

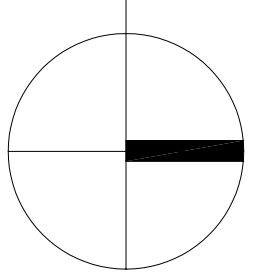

- NOTES:
1. ALL 24"x48" CEILING LIGHT FIXTURES & 24"x24" HVAC AIR REGISTERS SHALL BE SUPPORTED BY A MINIMUM OF (2) 1/2" EMT TIGHT TO STRUCTURE ABOVE.
 2. ALL INTERIOR WALL & CEILING FINISHES SHALL BE INSTALLED TO CLASS III FLAME SPREAD.
 3. 45 DEGREE BRACE WIRES & COMPRESSION STRUT ARE TO BE PROVIDED.
 4. ALL SUSPENDED ACOUSTICAL CEILING TO COMPLY WITH 2009 CBC CODE SECTION 803.9.1.1 IN ACCORDANCE WITH ASCE 10-10.
 5. INSTALLATIONS MUST CONFORM TO OCSA RECOMMENDATIONS FOR AREAS IN SEISMIC ZONE 3-4.
 6. COMPRESSION POST CONNECTION TO UPPER MOST STRUCTURAL MEMBER PER MANUFACTURER'S REQUIREMENTS.
 7. ATTACH HANGER WIRES TO STRUCTURAL MEMBERS ABOVE W/ SAMPSON SOS 1/2"x3" MIN. WOOD SCREWS.
 8. ALL HORIZONTAL DIRECTIONS MUST BE PROVIDED FOR ALL THE DISTRIBUTIONS (SEE 7-05, SECTION 13.5.6.2.2).
 9. CABLE TRAYS AND ELECTRICAL CONDUITS MUST BE SUPPORTED INDEPENDENTLY OF THE CEILING.

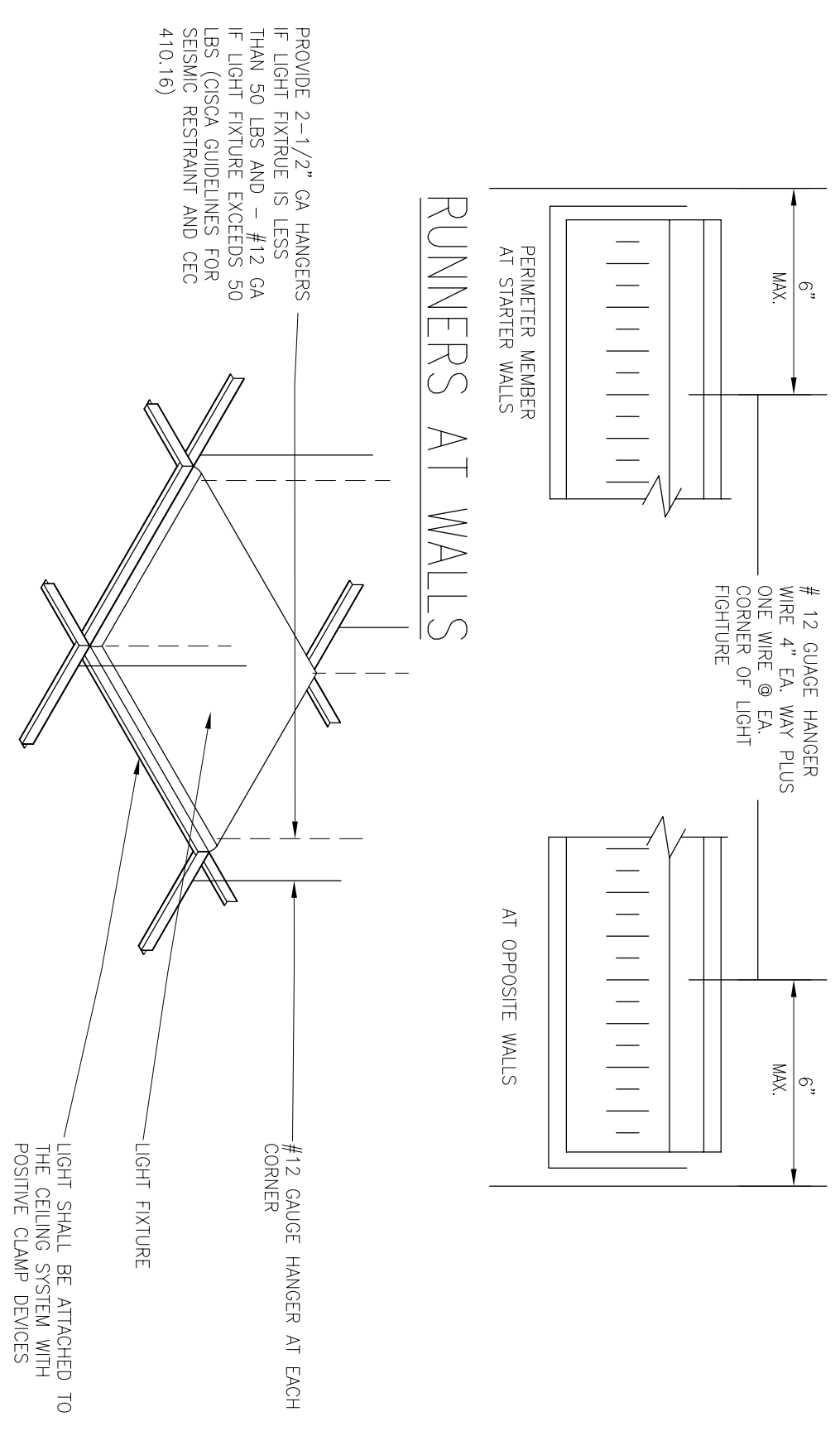

NOTES:

1. MUST BE ATTACHED TO TWO ADJACENT WALLS & OPPOSITE WALLS WITH 1/8" CLEARANCE.
2. ENDS OF MAIN BEAMS AND CROSS TEES MUST BE TIED TOGETHER TO PREVENT THEIR SPREADING.
3. MUST USE HEAVY DUTY SYSTEM WITH PERMITTER SUPPORT WIRES AND LATERAL BRACING.
4. SEE DETAIL A-48/14, NOTE #7 FOR ANCHOR BOLT INFORMATION.
5. ALL BRACING SHALL BE INSTALLED WITHIN 18" OF THE CEILING FINISH.
6. PROVIDE SUPPORT OF THE LIGHTING FIXTURES IN ACCORDANCE WITH THE MANUFACTURER.

1 TYP. LIGHT FIXTURE MOUNTING

SCALE: NTS

2 CEILING BRACING DETAIL

SCALE: NTS

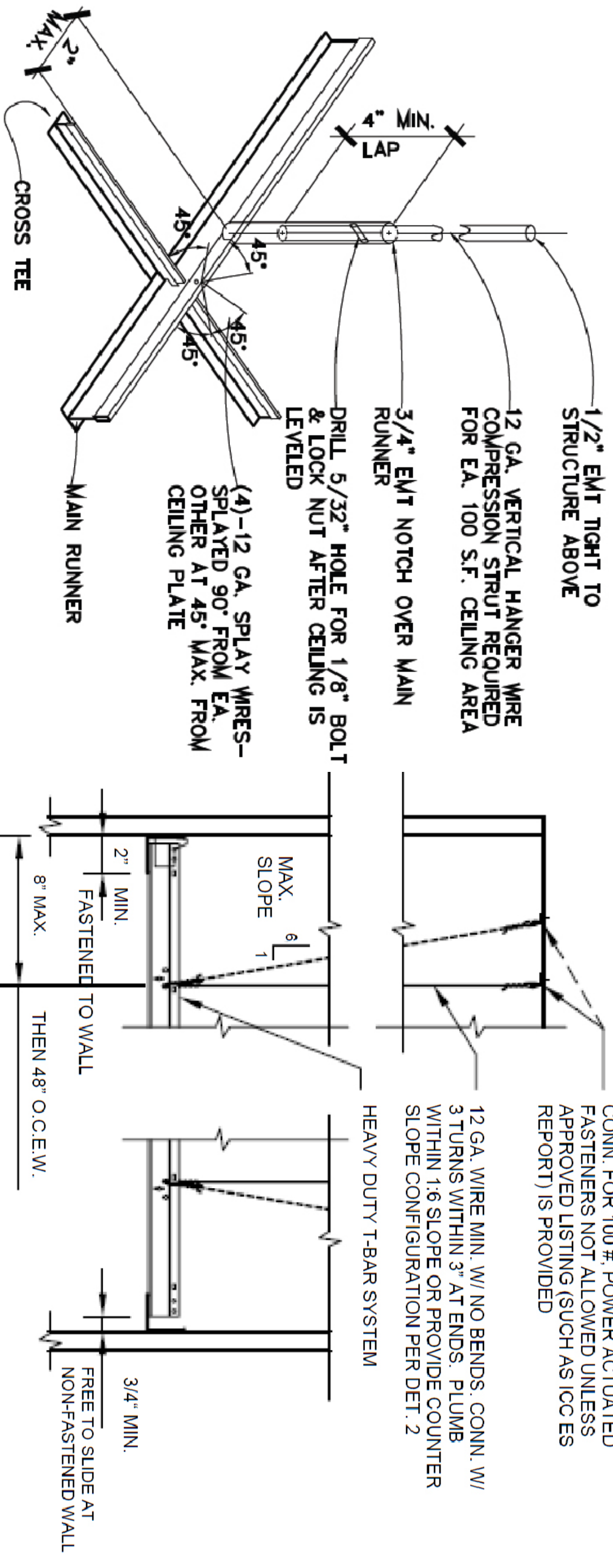

CONN. FOR 100 # POWER ACTUATED FASTENERS NOT ALLOWED UNLESS APPROVED LISTING (SUCH AS ICC ES REPORT) IS PROVIDED

13 GA. WIRE MIN. W/ NO BENDS, CONN. W/ 3 TURNS WITHIN 3" AT ENDS. PLUMB WITHIN 1/8" SLOPE OR PROVIDE COUNTER SLOPE CONFIGURATION PER DET. 2

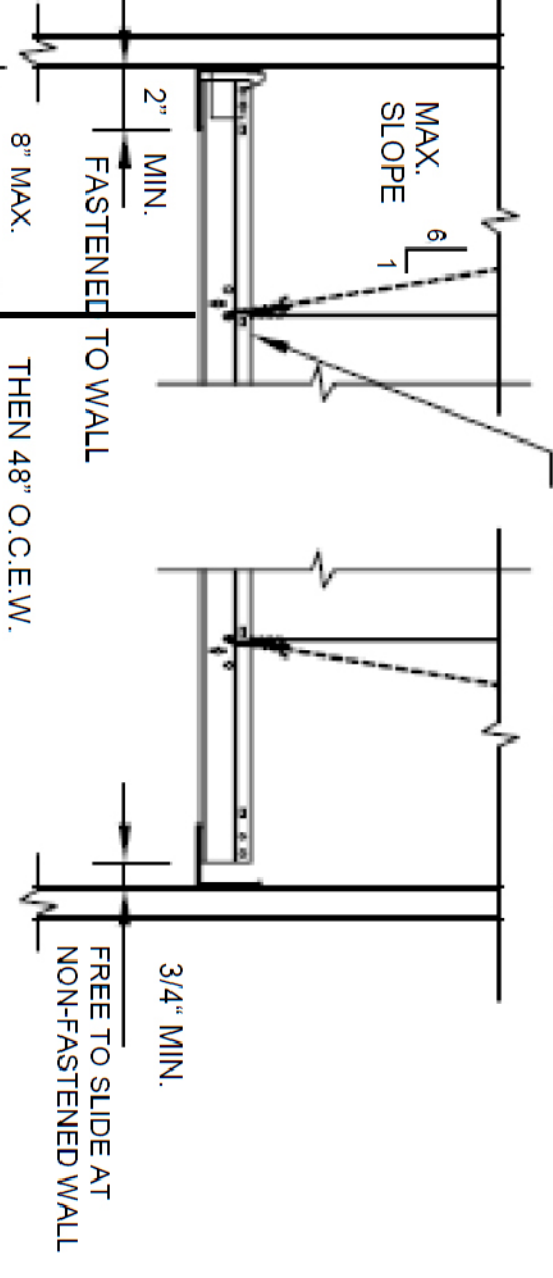

DATE	10/28/11
SCALE:	
DRAWN BY:	MM
PROJECT:	ARROWHEAD

BUILDING "D"
HINDU COMMUNITY and CULTURAL CENTER
 1200 ARROWHEAD AVE. LIVERMORE, CA 94551

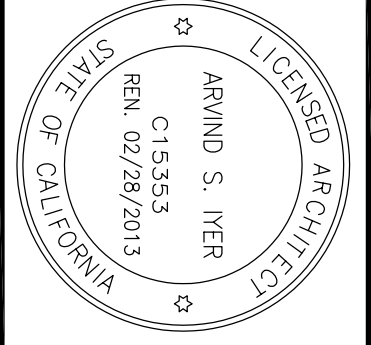

IYER & ASSOCIATES
 Architecture Interior Planning
 1100 Montgomery Street
 SAN FRANCISCO, CA 94133
 SAN FRANCISCO, CA 94133
 FAX 415 362-8158
 2011@IYER & ASSOCIATES

REVISIONS	FOR
10-28-11	FOR BUILDING PERMIT

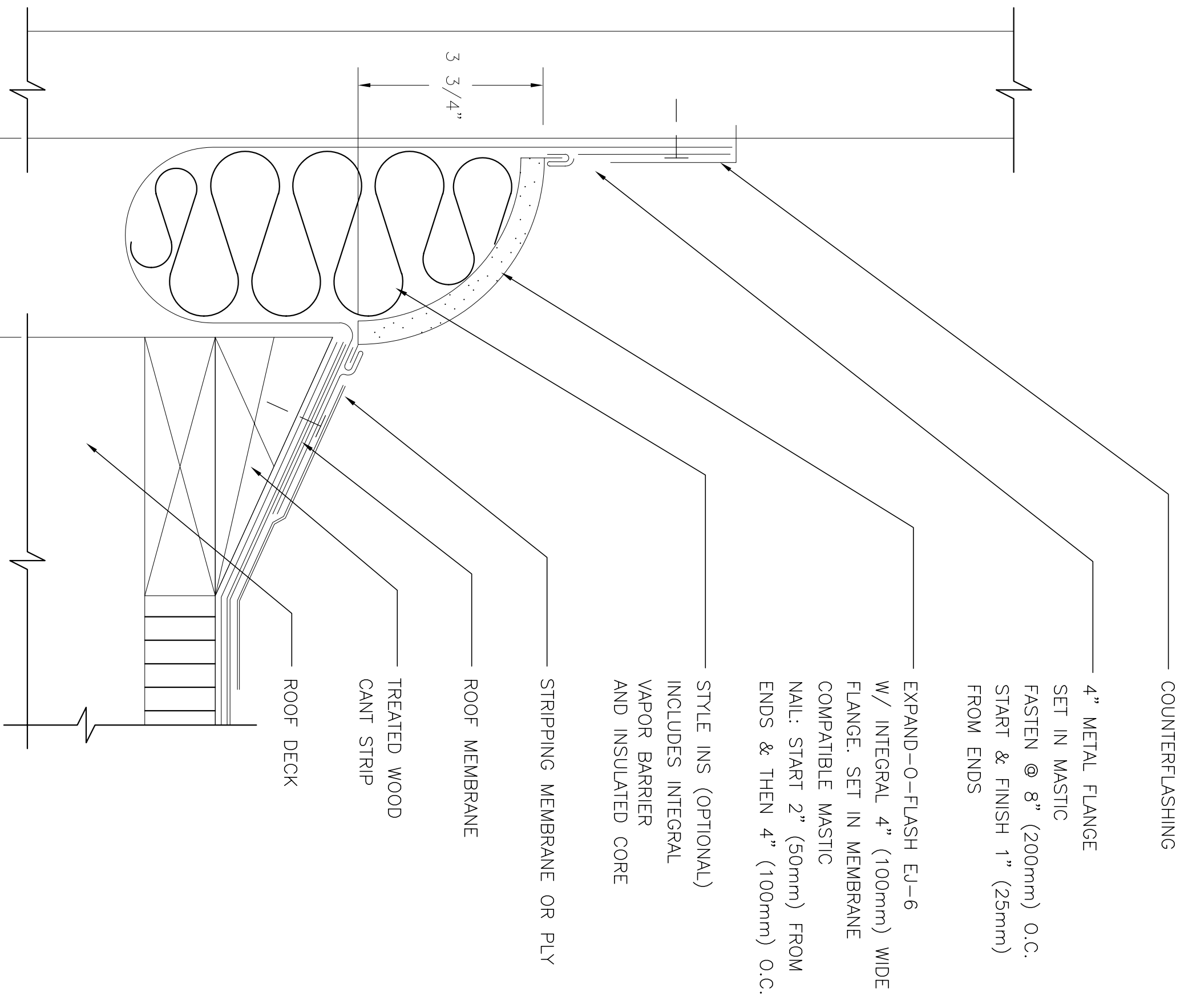
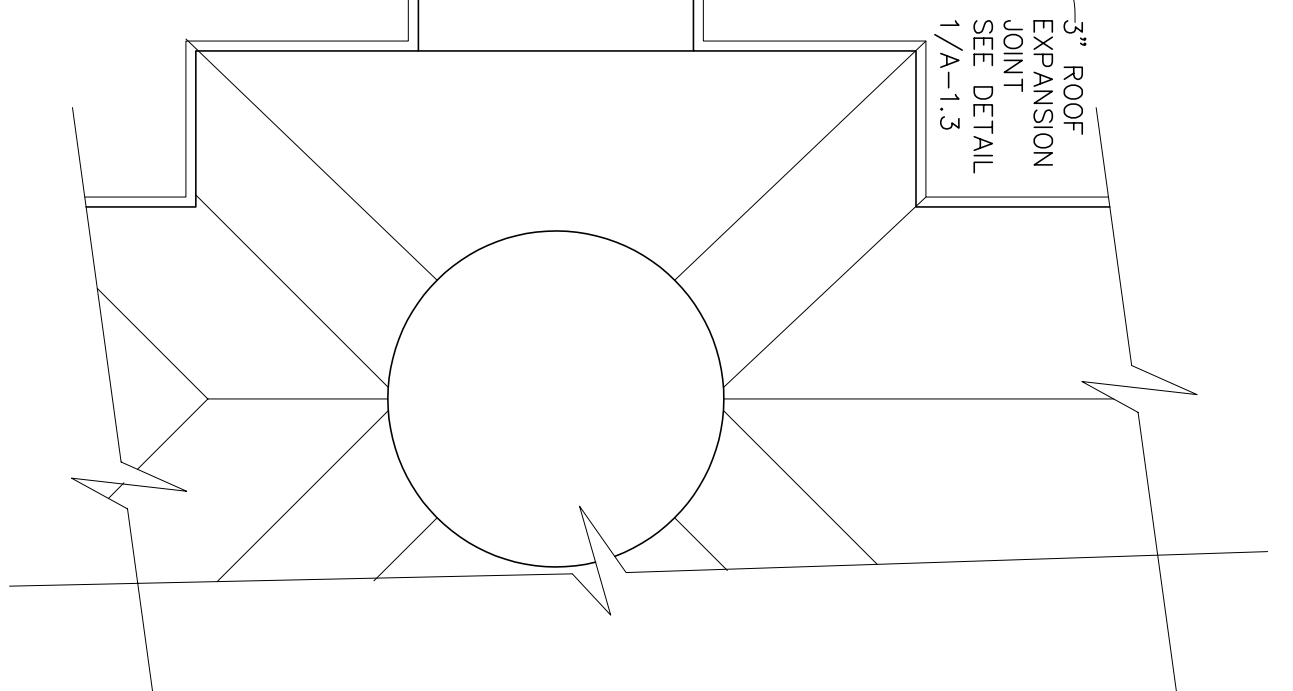
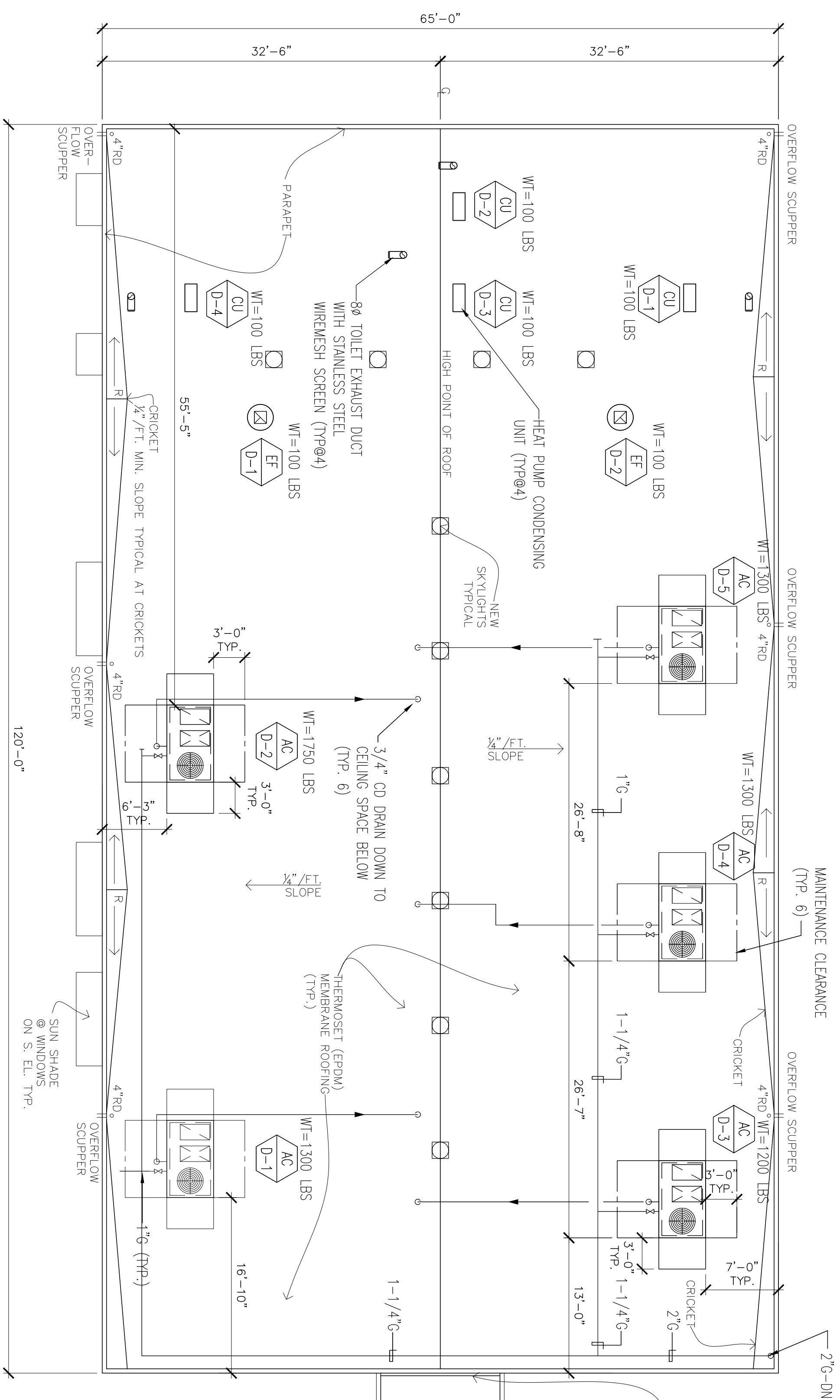

ROOF PLAN

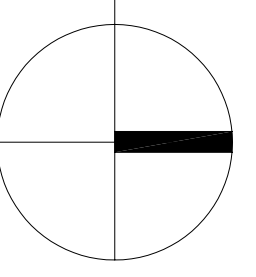

1/8" = 1'-0"

- NOTES:
1. ALL COLUMNS TO BE PLASTERED.
 2. WALLS TO MATCH TEMPLE WALLS.
 3. ALL PLASTERWORK TO MATCH BUILDING 'C'.
 4. 7/8" CEMENT PLASTER, FLOAT FINISH, OVER SELF FURRING LATH AND 2 LAYERS OF GRADE "D" PAPER. INSTALL PER UBC SECTIONS 2056 & 2058.
 5. EXTERIOR ELEVATIONS SHALL BE DONE AS APPROVED BY CUP 09-001, PRIOR TO FINAL INSPECTION AND AS PART OF THIS BUILDING PERMIT.

1 ROOF EXPANSION JOINT
DETAIL

N.T.S.

DATE	10/28/11
SCALE	
DRAWN BY:	MM
PROJECT:	ARROWHEAD

A-1.3

BUILDING "D"
HINDU COMMUNITY and CULTURAL CENTER
1200 ARROWHEAD AVE. LIVERMORE, CA 94551

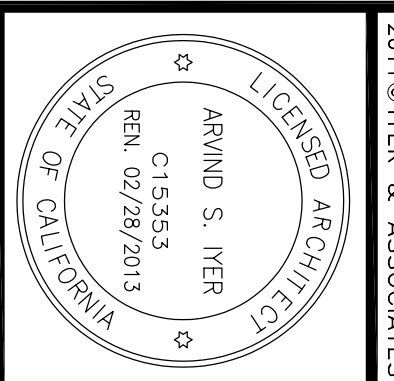

IVER & ASSOCIATES
Architecture Interior Planning
1100 Montgomery Street
SAN FRANCISCO, CA 94133
TEL: 415-362-9138
FAX: 415-362-9158
2011@IVER & ASSOCIATES

REVISIONS	FOR
10-28-11	REVISION PERMIT

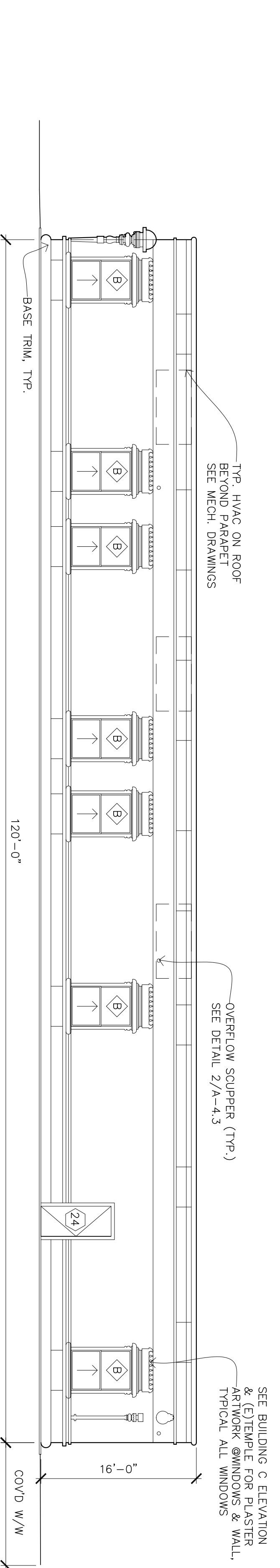

NORTH ELEVATION

1/8" = 1'-0"

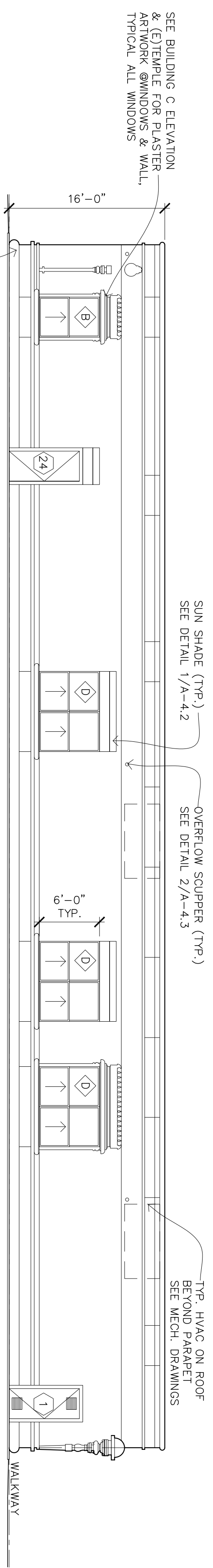

SOUTH ELEVATION

1/8" = 1'-0"

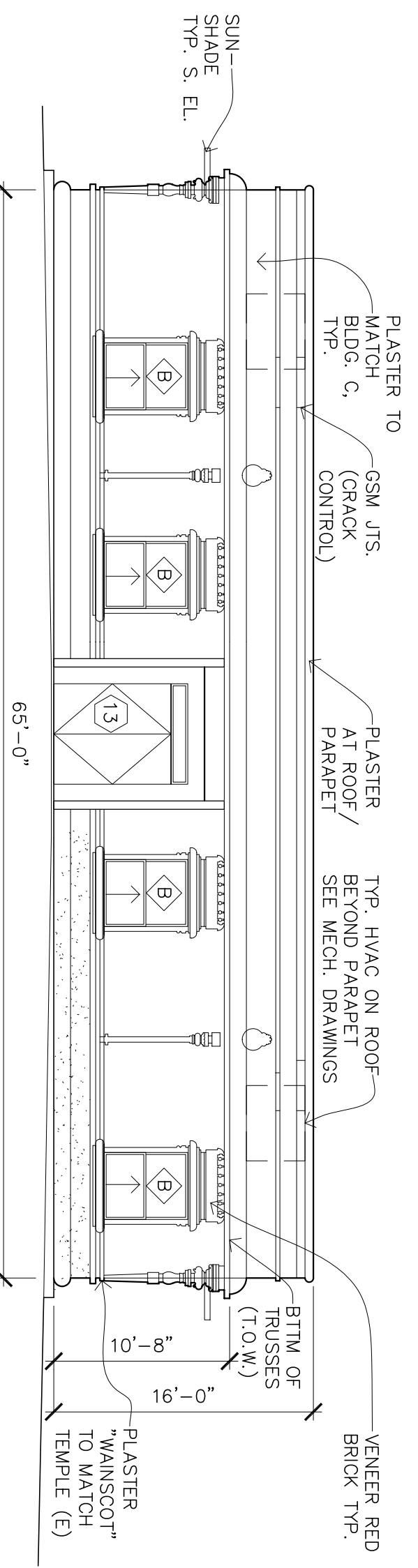

EAST ELEVATION

1/8" = 1'-0"

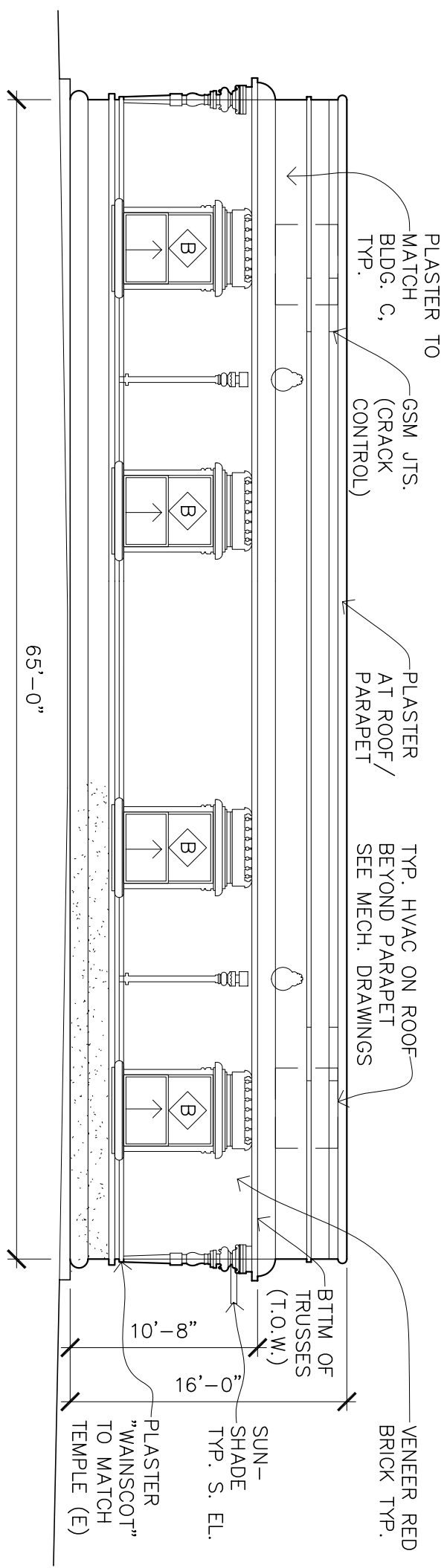

WEST ELEVATION

1/8" = 1'-0"

REVISIONS	FOR
10-28-11	FOR BUILDING PERMIT

IYER & ASSOCIATES
 Architecture Interiors Planning
 1100 Montgomery Street
 SAN FRANCISCO, CA 94133
 TEL 415 362-8158
 FAX 415 362-8158
 2011@IYER & ASSOCIATES

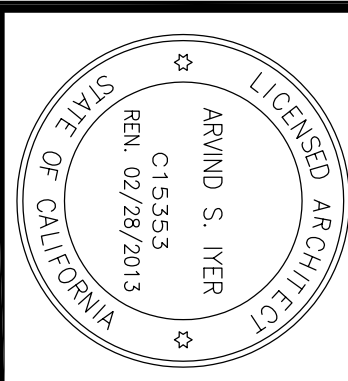

BUILDING "D"
HINDU COMMUNITY and CULTURAL CENTER
 1200 ARROWHEAD AVE. LIVERMORE, CA 94551

DATE: 10/28/11
 SCALE:
 DRAWN BY: MM
 PROJECT: ARROWHEAD

A-2.1

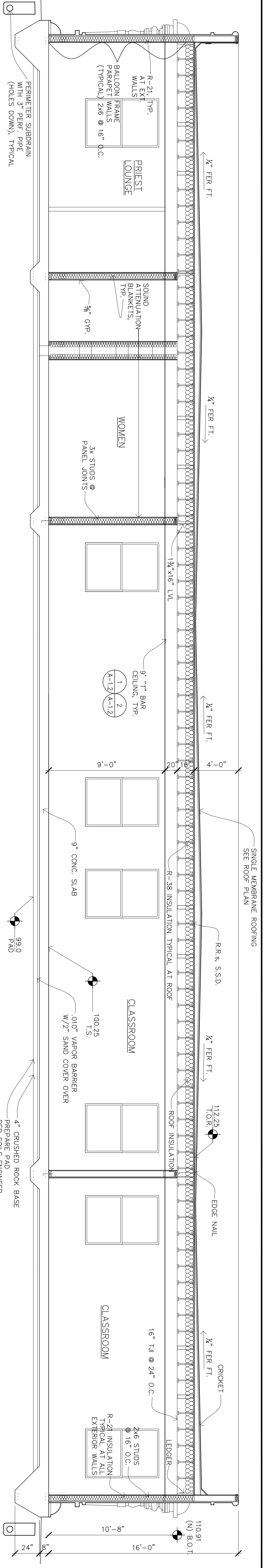

NOTE: SEE STRUCTURAL DRAWINGS FOR DETAILS.

BUILDING SECTION A

1/4" = 1'-0"

INTERIOR FINISH SCHEDULE

#	ROOM	MATERIAL	FLOOR	BASE	WALL	CEILING	TRIM	OTHER	COMMENTS
101	VESTIBULE	TILE	MF	MF					
102	READING ROOM	WOOD	MF	SG					
103	EDUCATIONAL ROOM	CARPET	MF	SG					
104	ELEC./MECH.	VINYL COMP. TILE	N	N					FIRE TARE CERAMIC TILE MANSOON 648"
105	MEN'S ROOM	CONCRETE	SR	SR					CERAMIC TILE MANSOON 648"
106	VESTIBULE	TILE	SR	SR					
107	JANITOR	WOOD	SR	SR					CERAMIC TILE MANSOON 648"
108	CORRIDOR	VINYL COVE	MF	SG					
109	SENIOR LOUNGE	NONE	MF	SG					
110	SENIOR LOUNGE	GYP. BOARD TEXTURED	MF	SG					
111	PREST LOUNGE	GYP. BOARD SMOOTH	MF	SG					
112	PREST LOUNGE	ONE-HOUR MOISTURE RESIST. GYP.	MF	SG					
113	STORAGE	GYP. BOARD TEXTURED	MF	SG					
114	VESTIBULE	GYP. BOARD SMOOTH	SR	SR					
115	WOMEN'S ROOM	T-BAR ONE-HOUR HEIGHT	SR	SR					
116	CLASS ROOM	GYP. BOARD TEXTURED	MF	SG					
117	CLASS ROOM	GYP. BOARD SMOOTH	MF	SG					
118	CLASS ROOM	ONE-HOUR MOISTURE RESIST. GYP.	MF	SG					

NOTE: ALL SERVING AREAS (EX. - CLOSETS) SHALL BE FURNISHED THE SAME AS THE AREAS THEY SERVE. UNFINISHED AREAS ARE NOTED AS SHOWN ON PLANS.

SYMBOLS:
 F = FLAT
 S = STAIN
 U = URETHANE
 SG = SEMI-GLOSS
 V = VARNISH
 SR = SEALER
 G = GLOSS
 ES = EGGSHELL
 N = NO FINISH
 MF = MANUFACTURER'S FINISH
 MR = MOISTURE RESISTANT

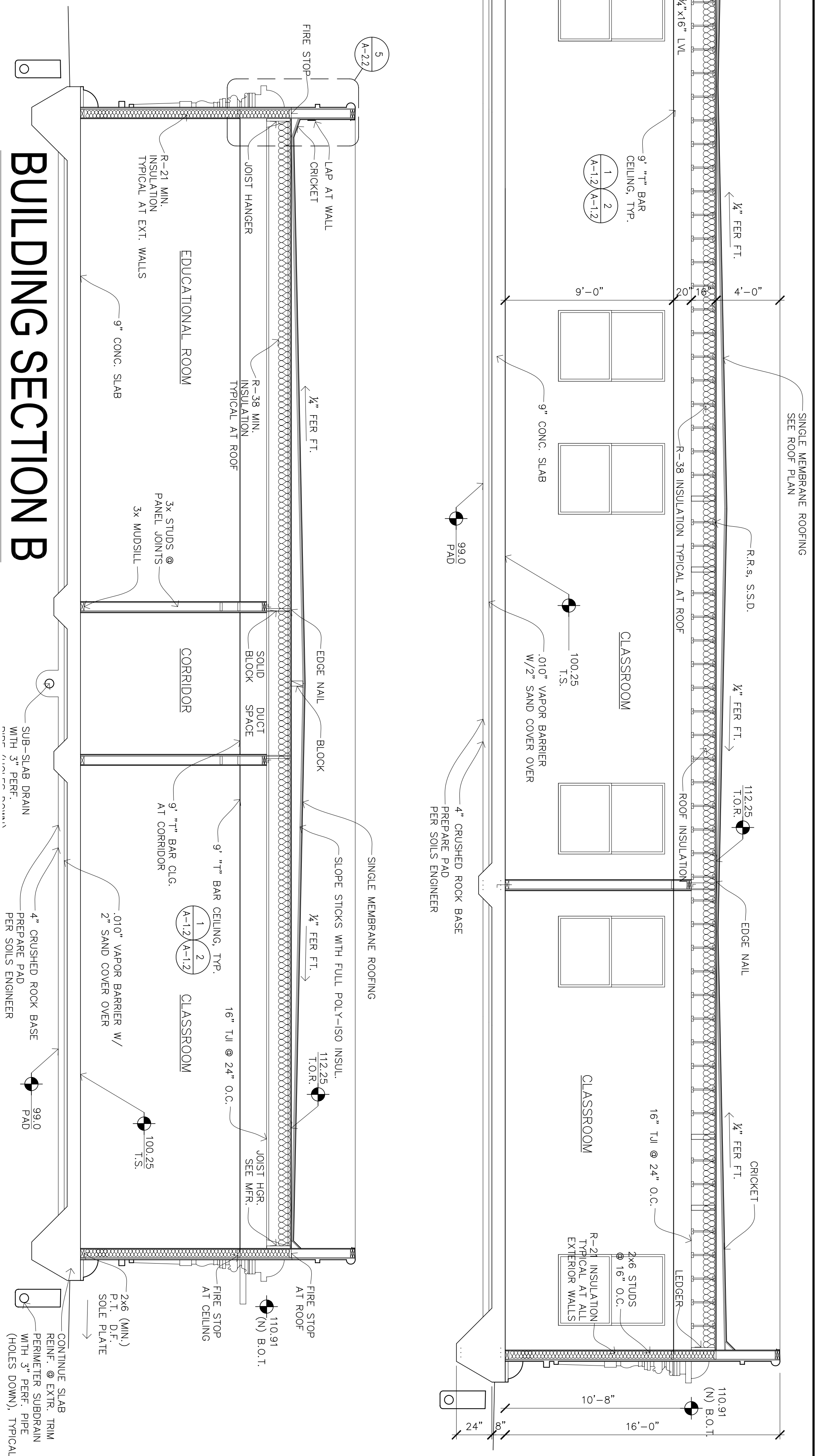

BUILDING SECTION B

1/4" = 1'-0"

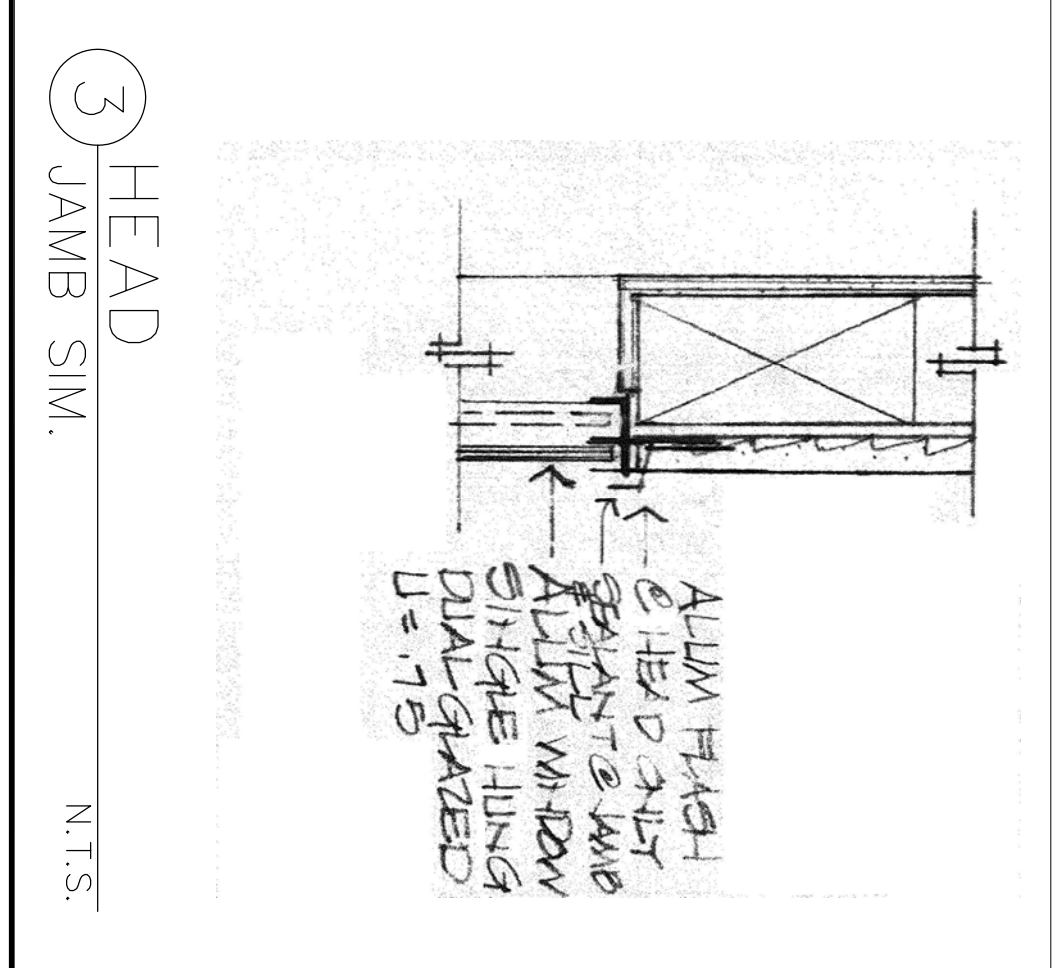
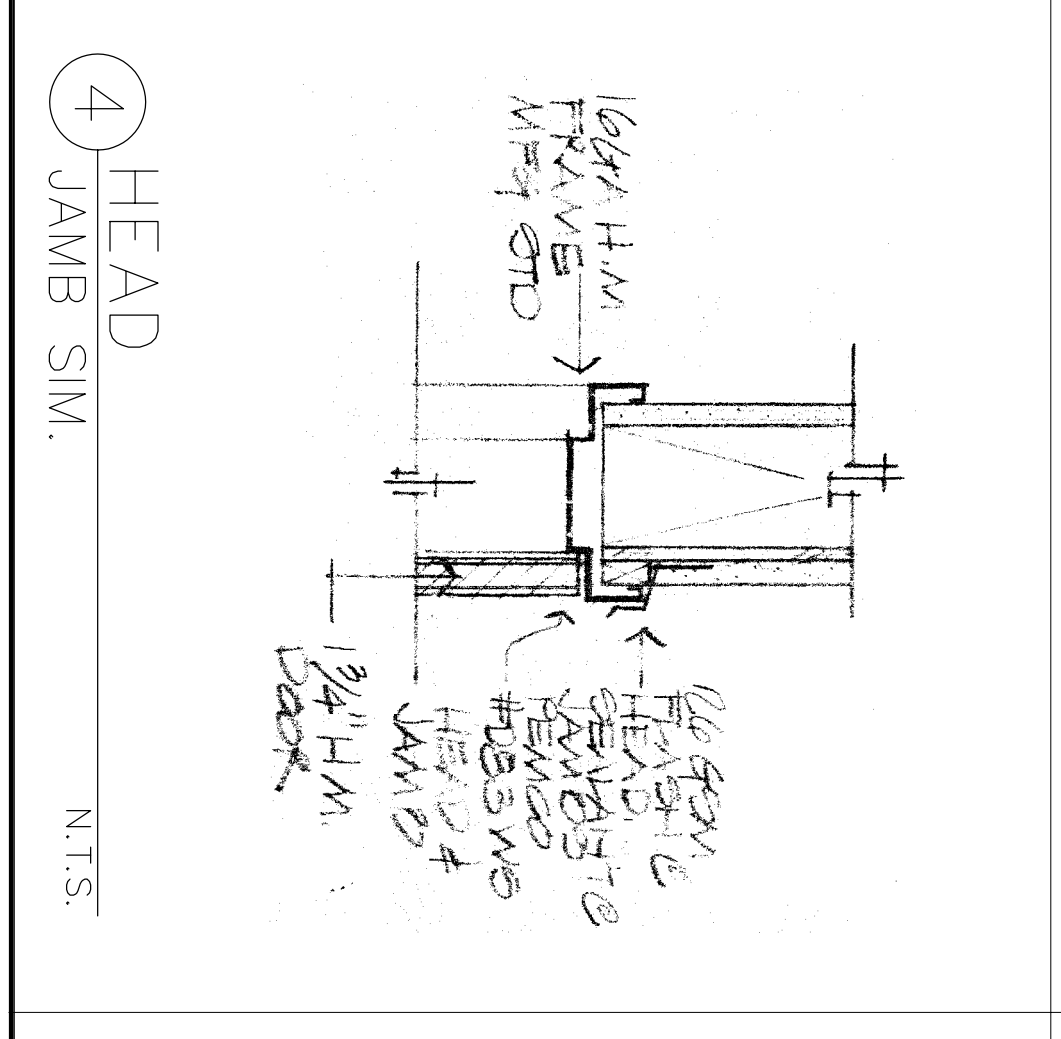
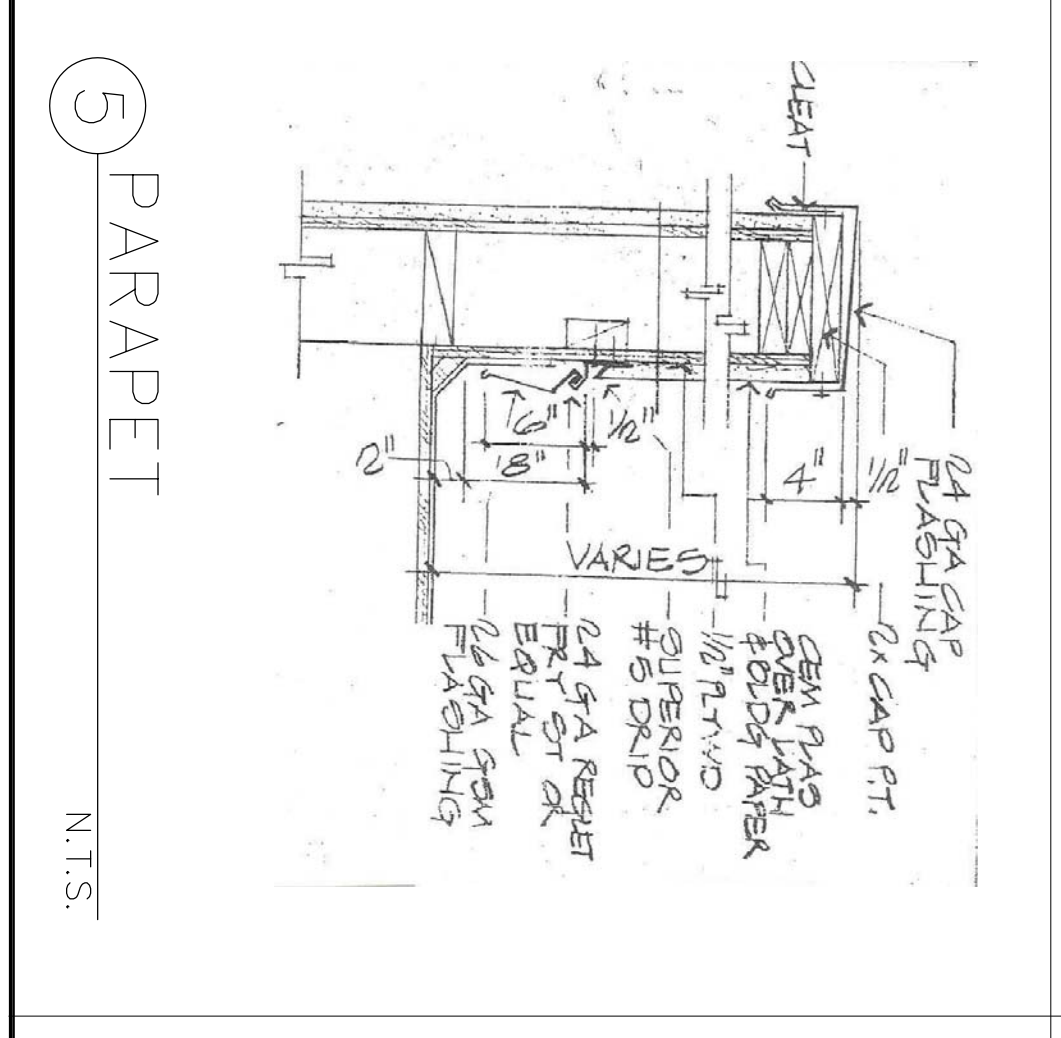
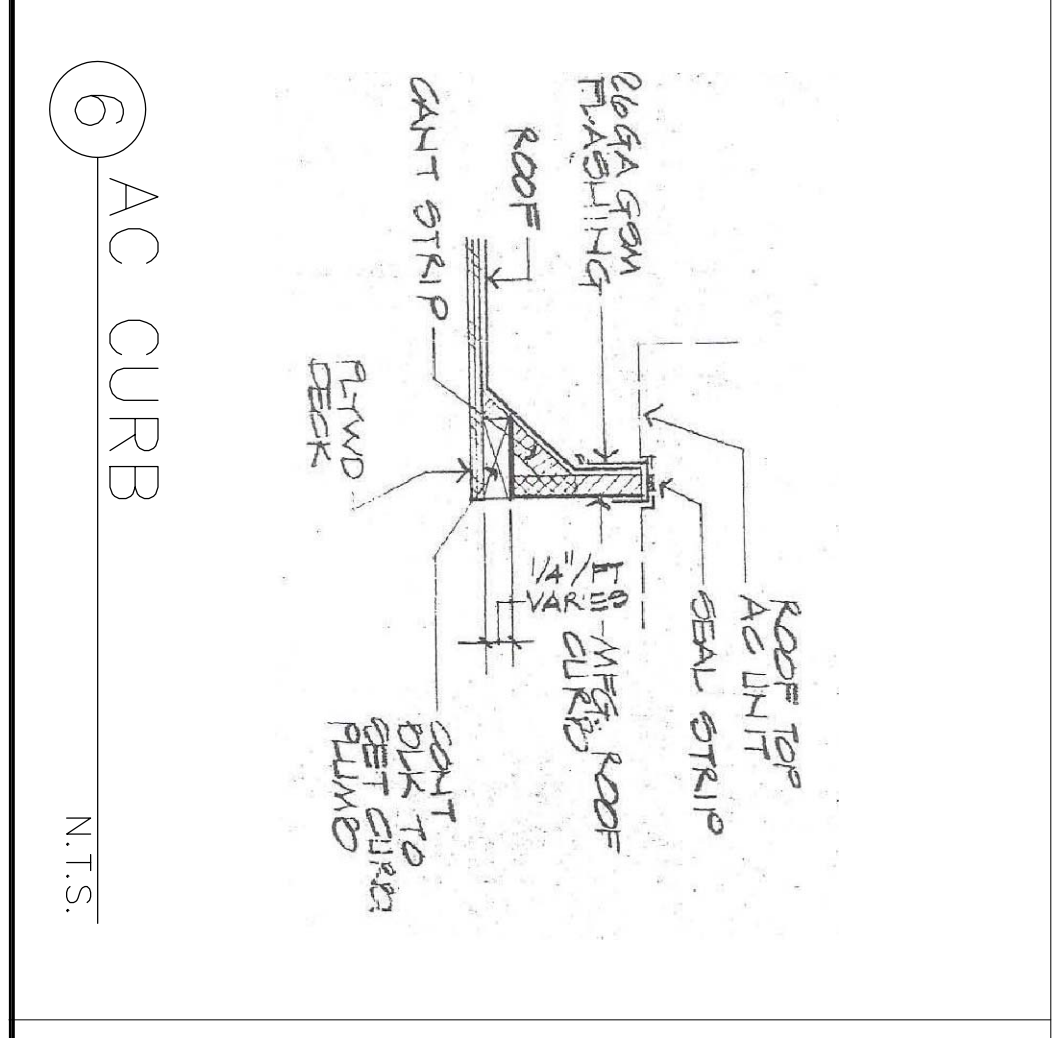
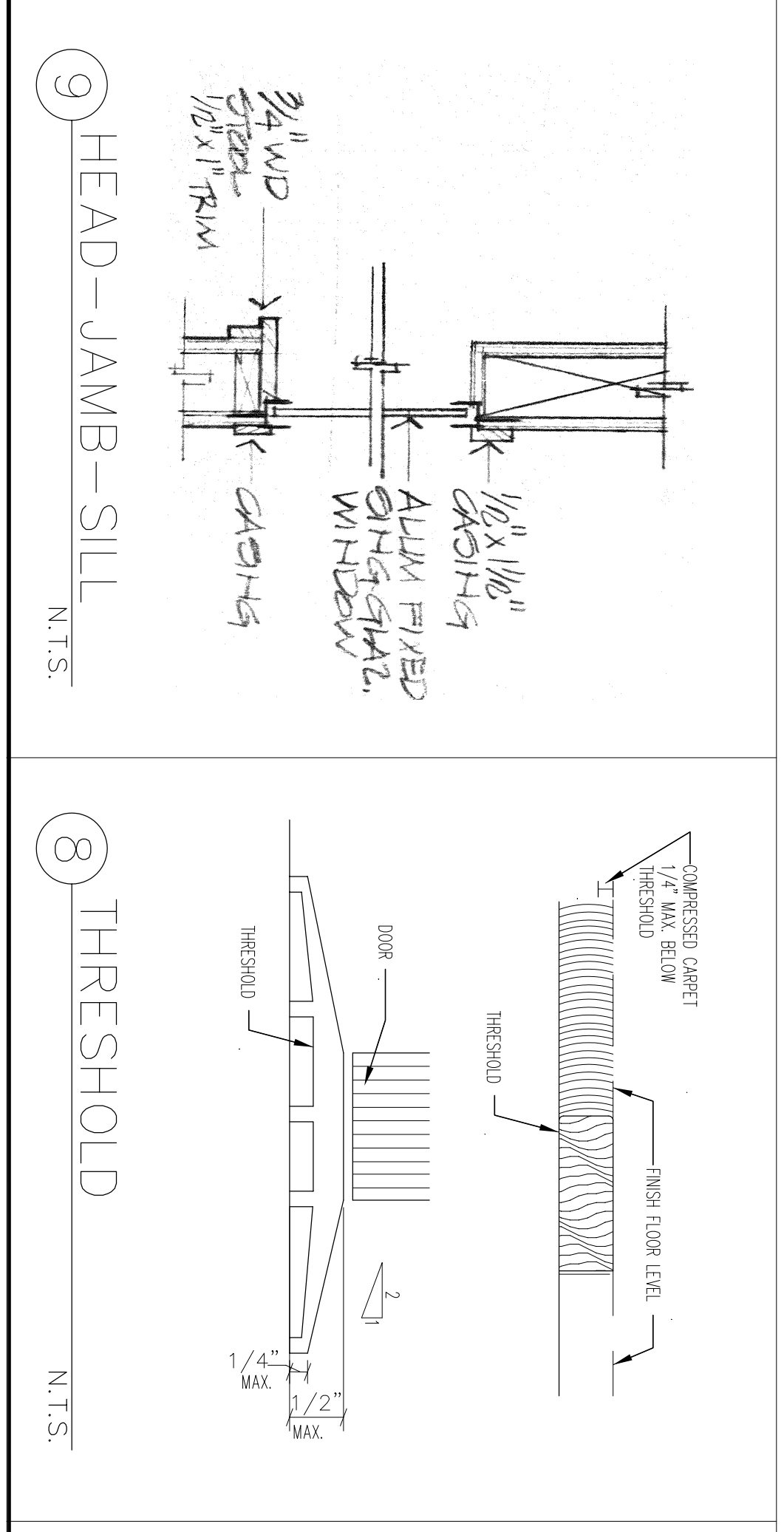

DATE	10/28/11
SCALE	MM
DRAWN BY	MM
PROJECT	ARROWHEAD

BUILDING "D"
HINDU COMMUNITY and CULTURAL CENTER
 1200 ARROWHEAD AVE. LIVERMORE, CA 94551

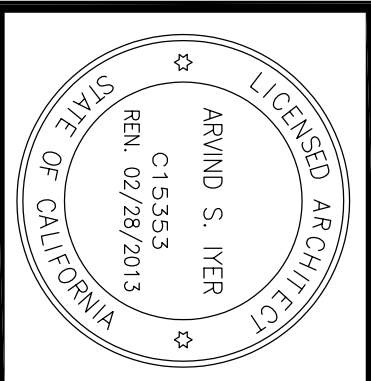
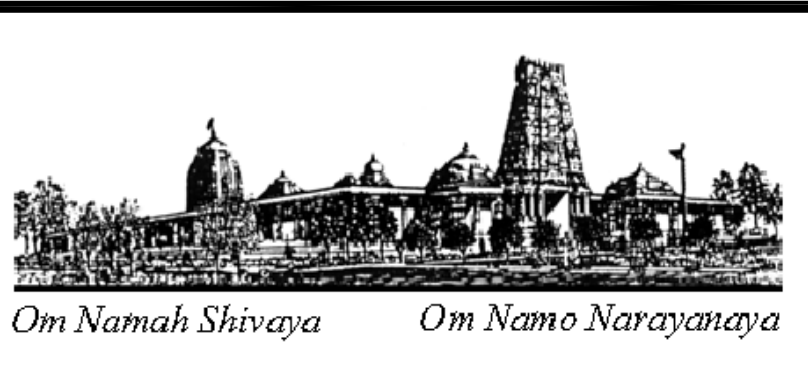

REVISIONS	FOR
10-28-11	REVISION
IYER & ASSOCIATES Architecture Interior Planning 1100 Montgomery Street SAN FRANCISCO, CA 94133 FAX 415 362-8158 2011@IYER & ASSOCIATES	

A-2.2

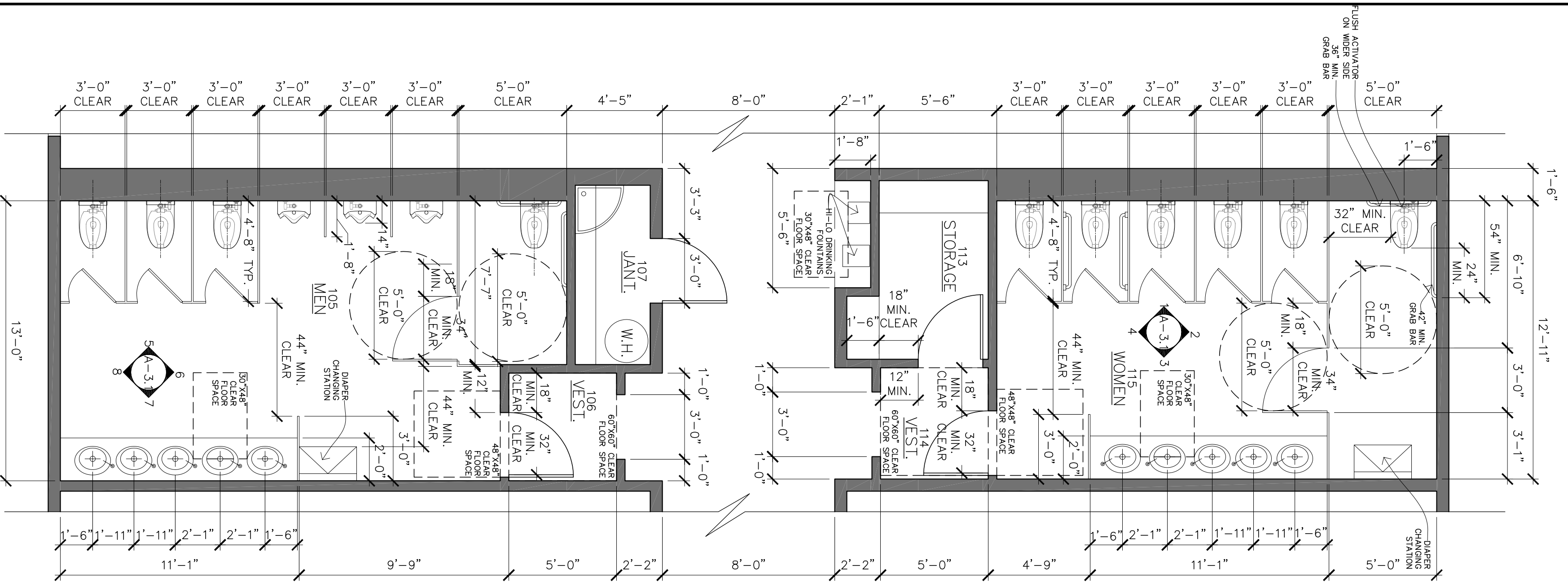

SEE SHEET A-4.1 FOR ACCESSIBLE RESTROOM TYPICAL DETAILS.

1 ENLARGED FLOOR PLAN

1/4" = 1'-0"

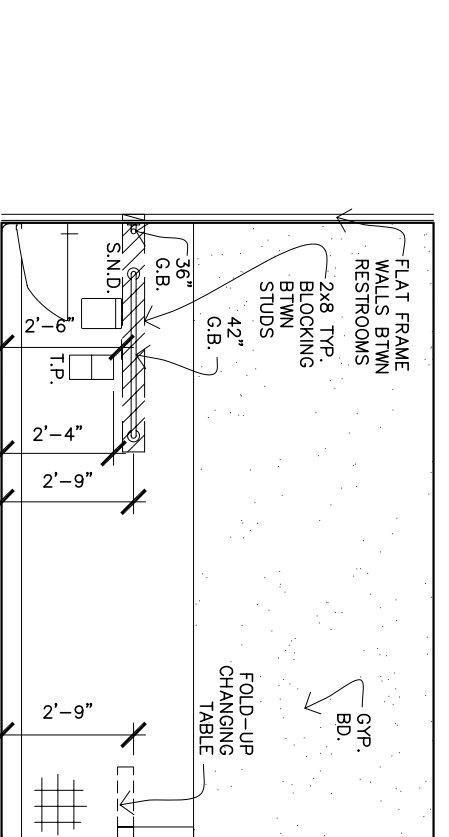
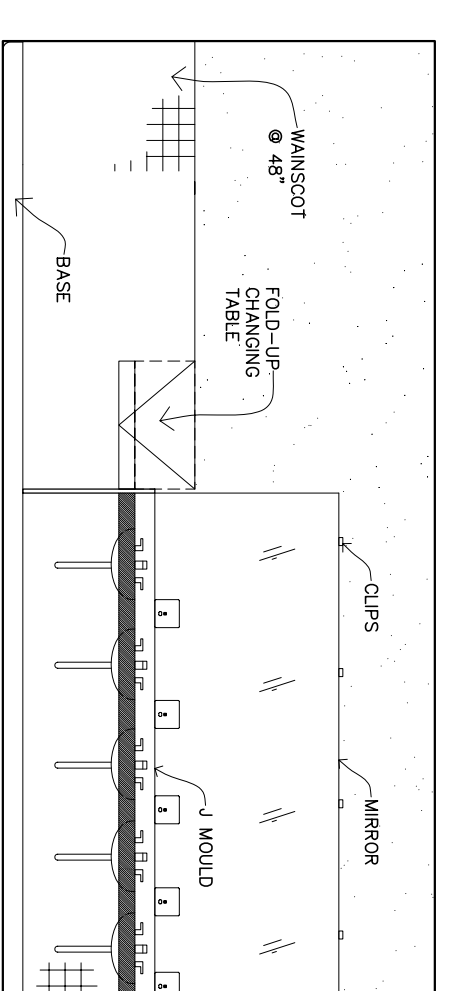
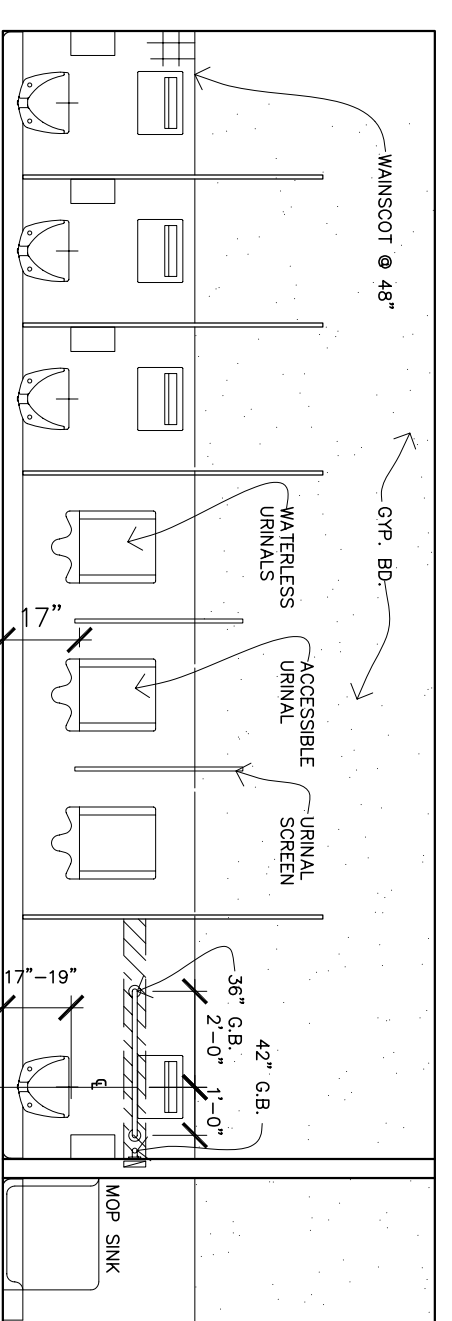
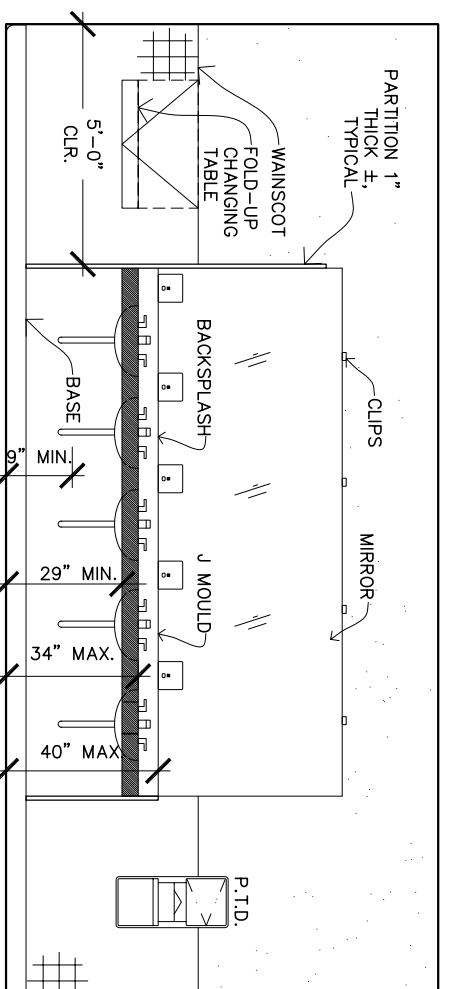
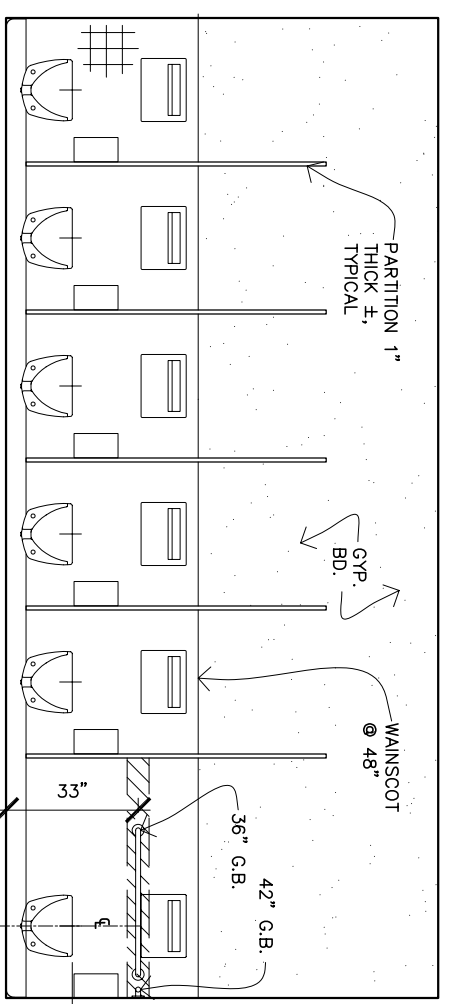

WOMEN RESTROOM - ELEV.2

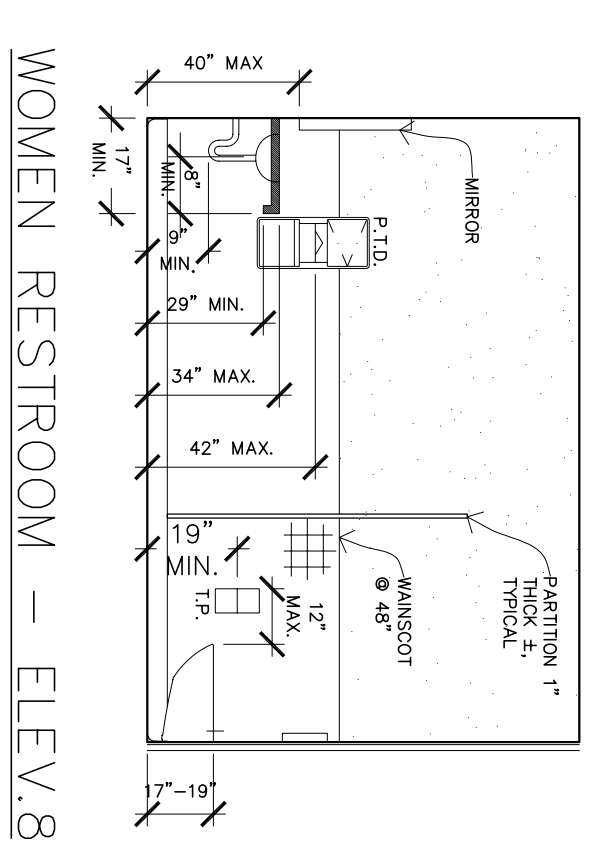
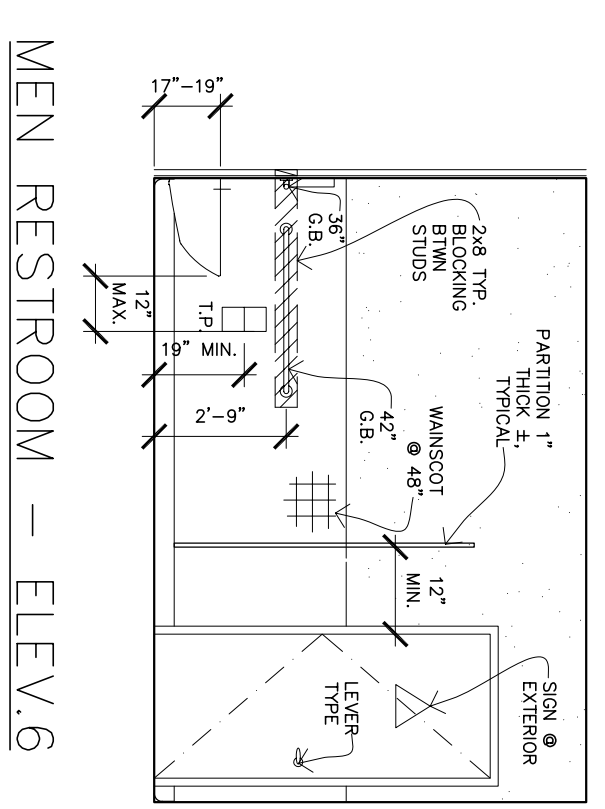
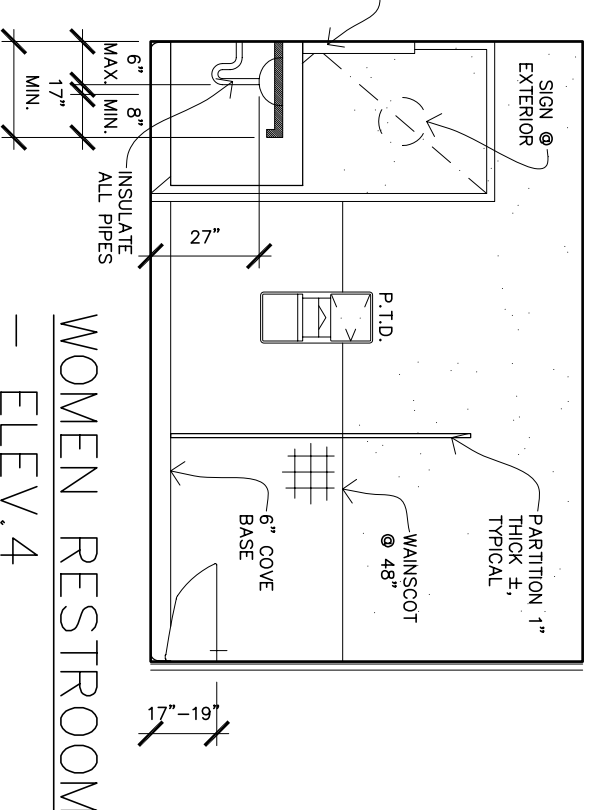

WOMEN RESTROOM ELEVATIONS

1/4" = 1'-0"

MEN RESTROOM ELEVATIONS

1/4" = 1'-0"

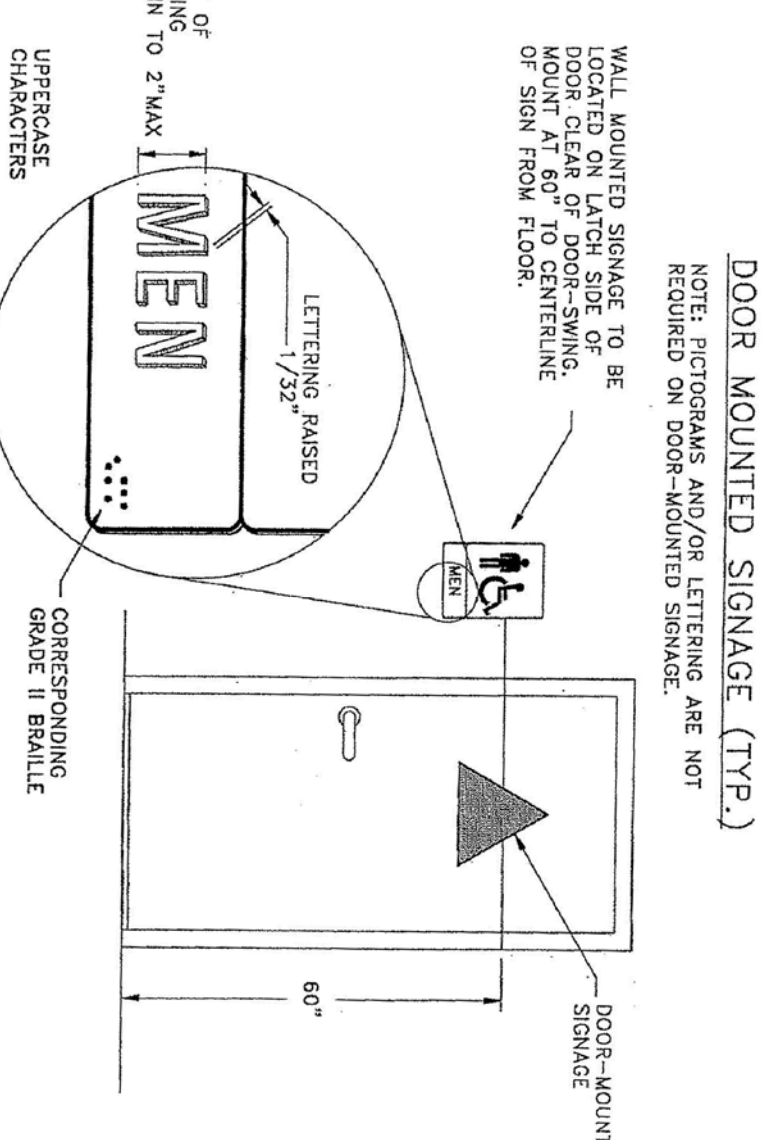
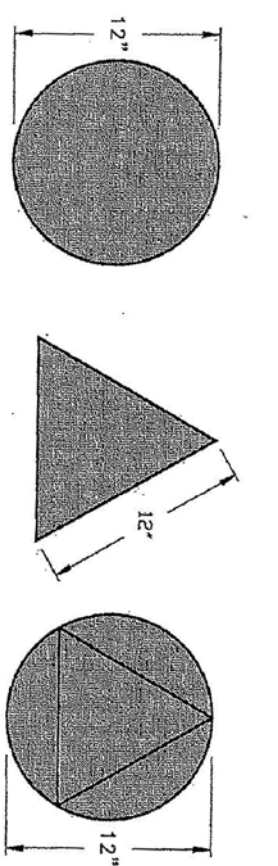
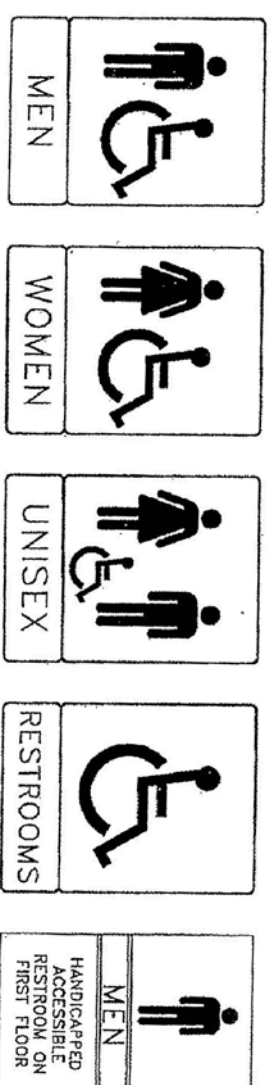

1 IDENTIFICATION SYMBOLS FOR SANITARY FACILITIES

NTS

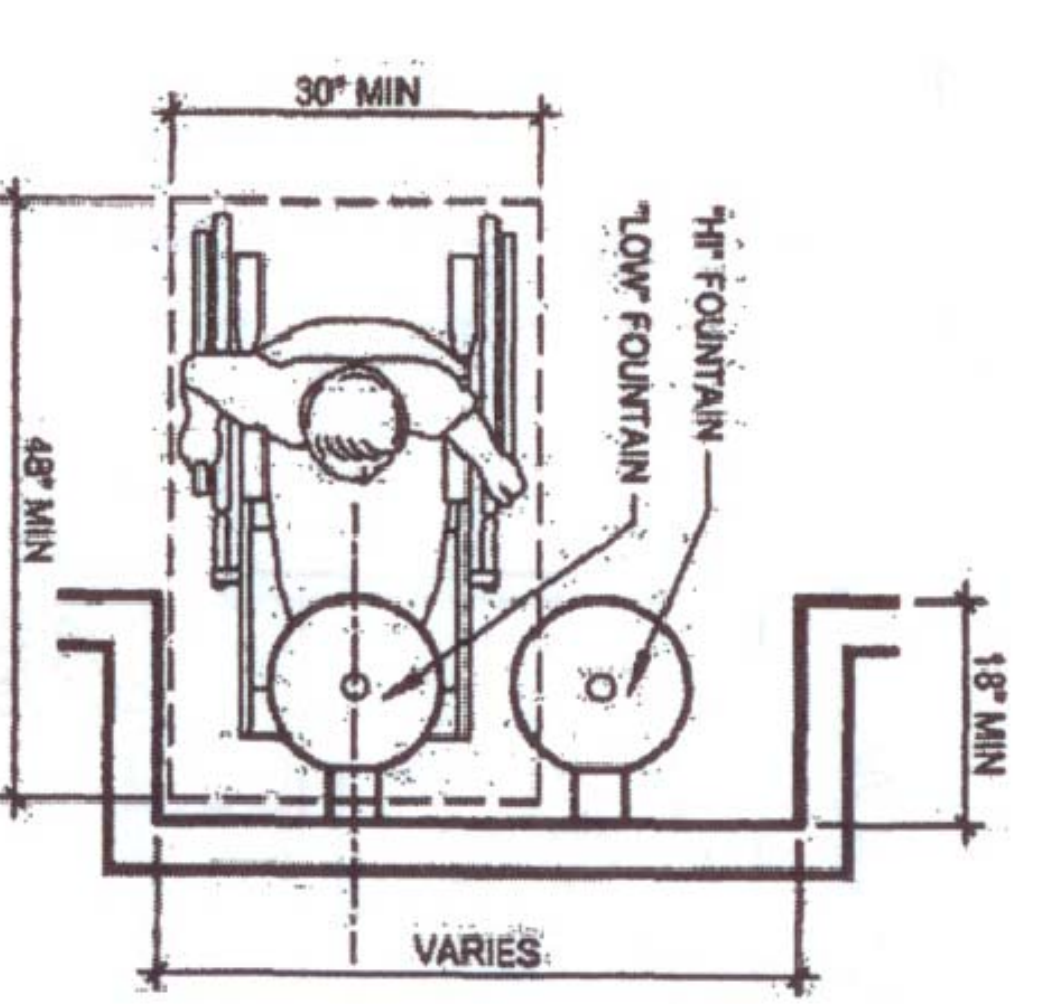
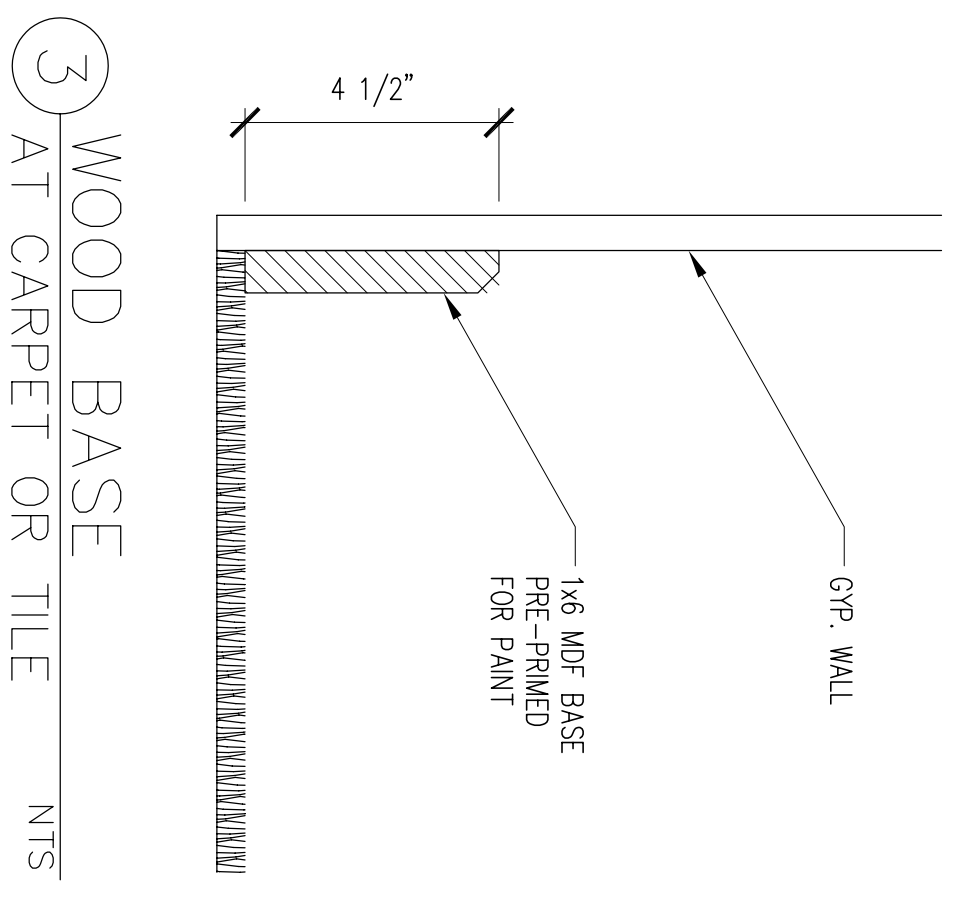
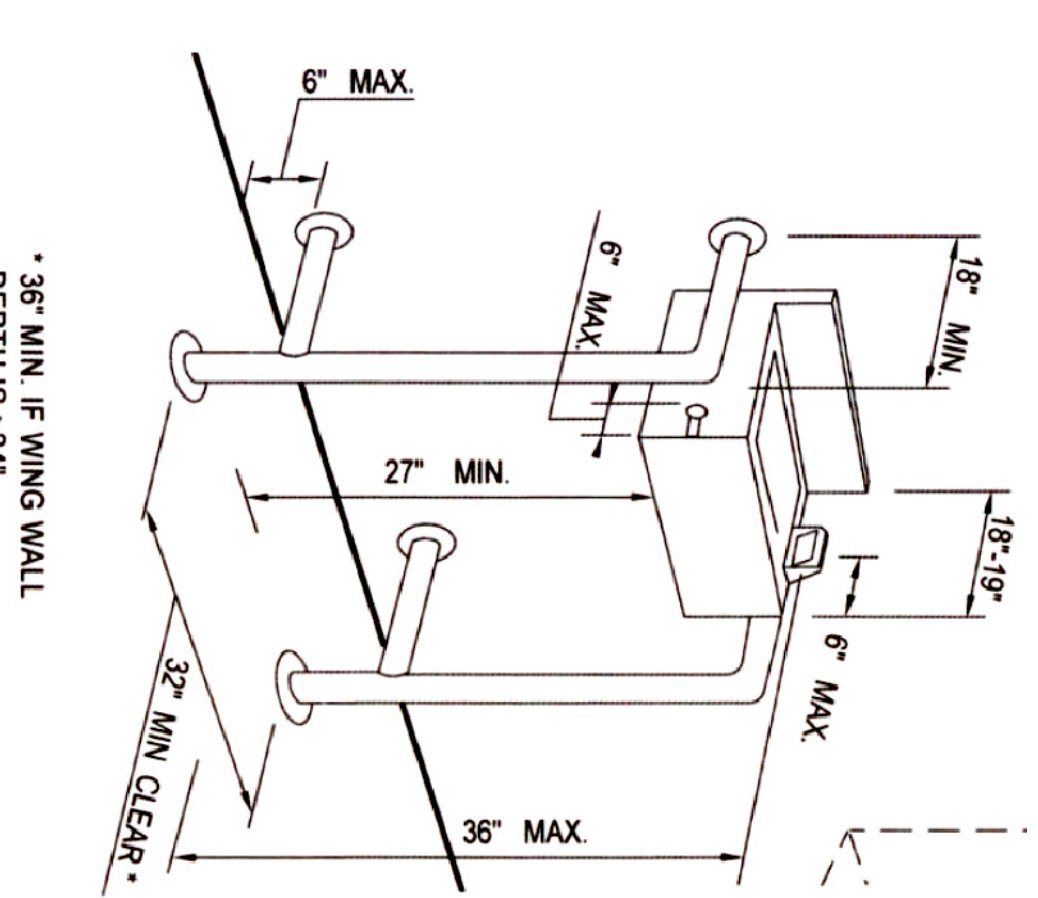
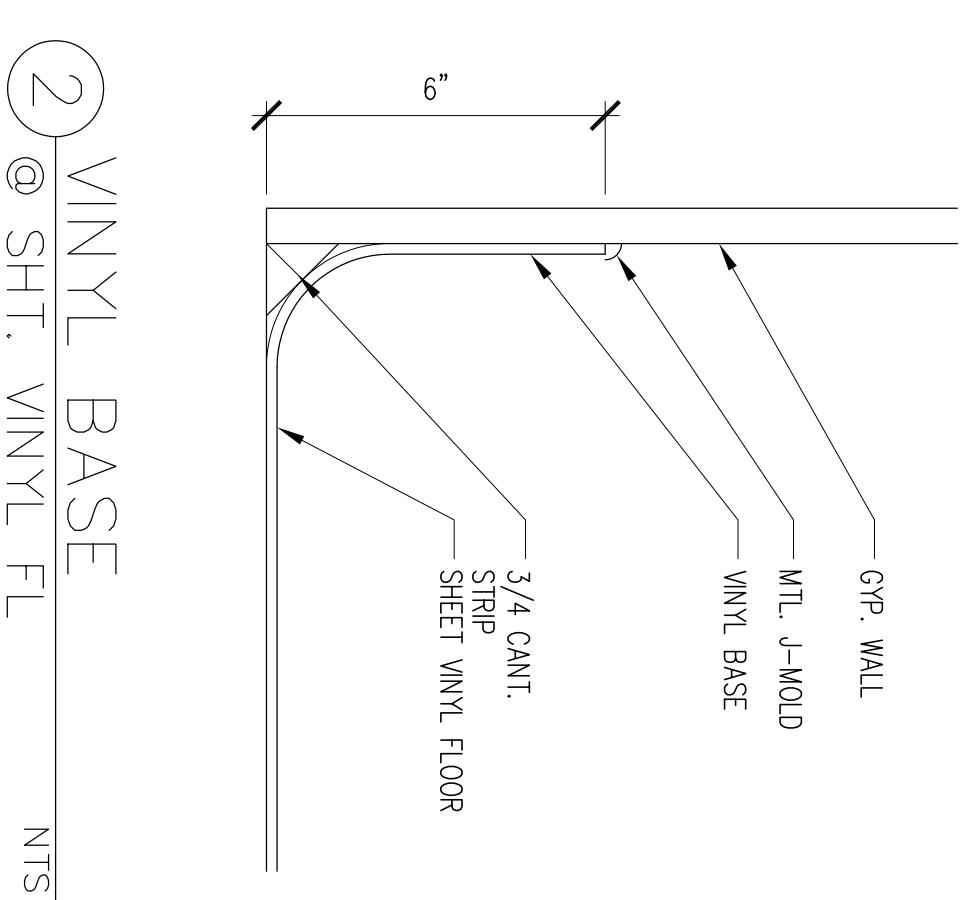
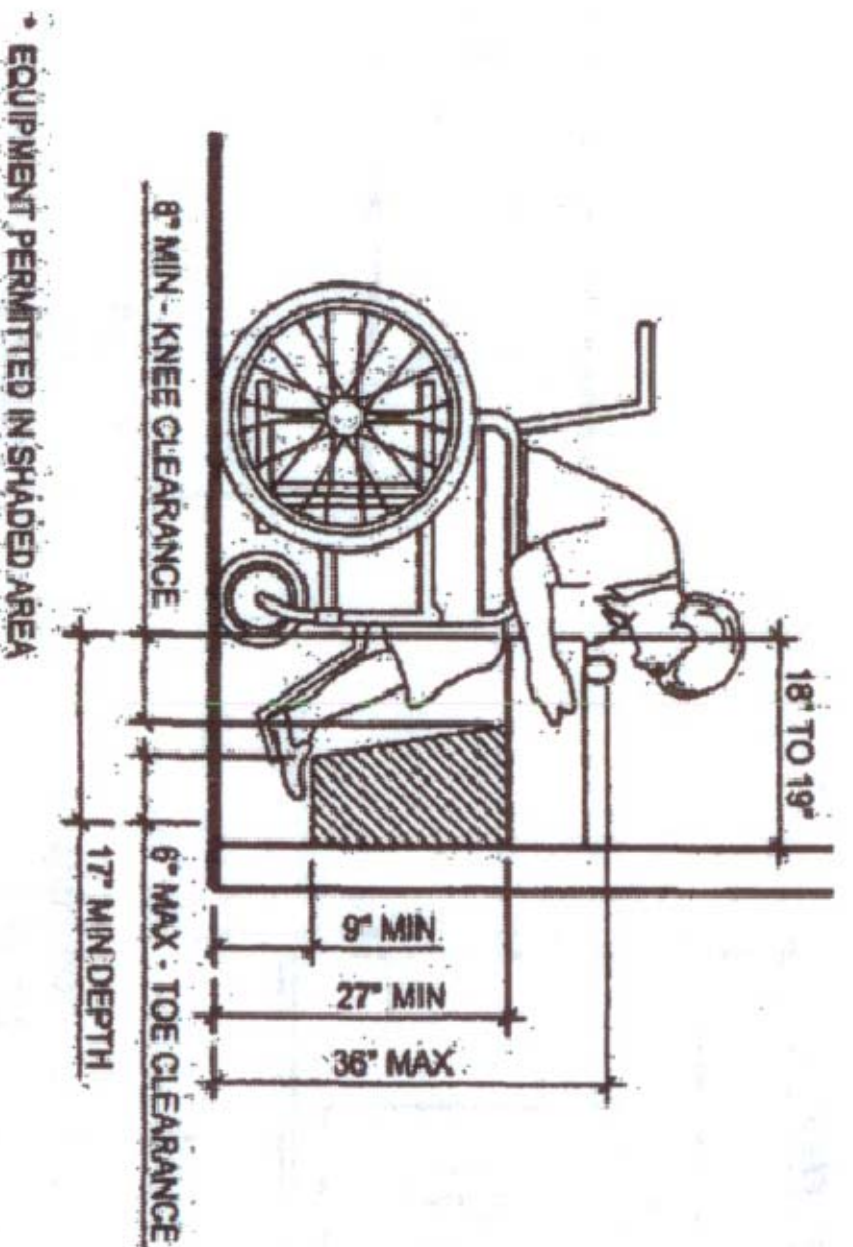

4 SPOUT HEIGHT & KNEE CLEARANCE GUIDELINES

NTS

5 DRINKING FOUNTAIN GUIDELINES

NTS

6 CLEAR FLOOR SPACE GUIDELINES

NTS

REVISIONS	FOR
10-28-11	FOR BIDDING PERMIT

IYER & ASSOCIATES
 Architecture Interiors Planning
 1100 Montgomery Street
 SAN FRANCISCO, CA 94133
 PH 415 362-9138
 FAX 415 362-9158
 2011@IYER & ASSOCIATES

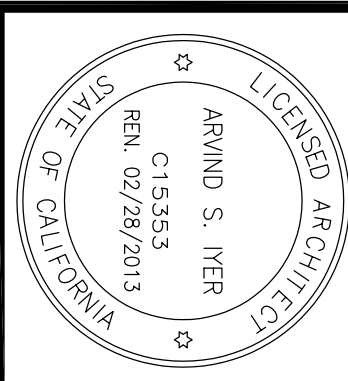

BUILDING "D"
HINDU COMMUNITY and CULTURAL CENTER
 1200 ARROWHEAD AVE. LIVERMORE, CA 94551

DATE: 10/28/11
 SCALE:
 DRAWN BY: MM
 PROJECT: ARROWHEAD
A-3.1

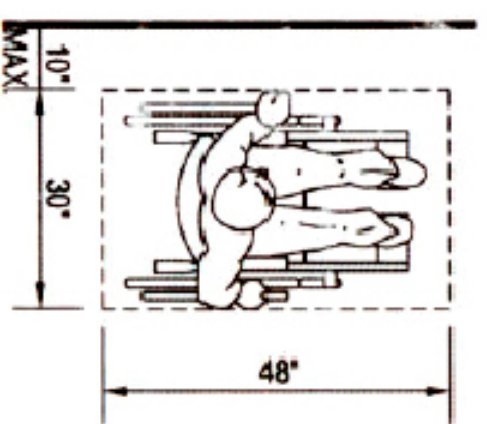

(a) CLEAR FLOOR SPACE PARALLEL APPROACH

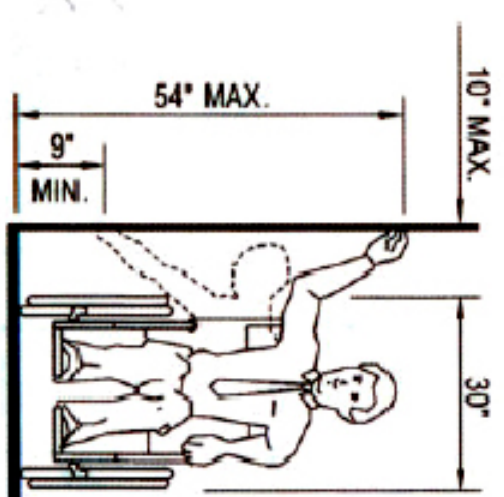

(b) HIGH AND LOW SIDE REACH LIMITS

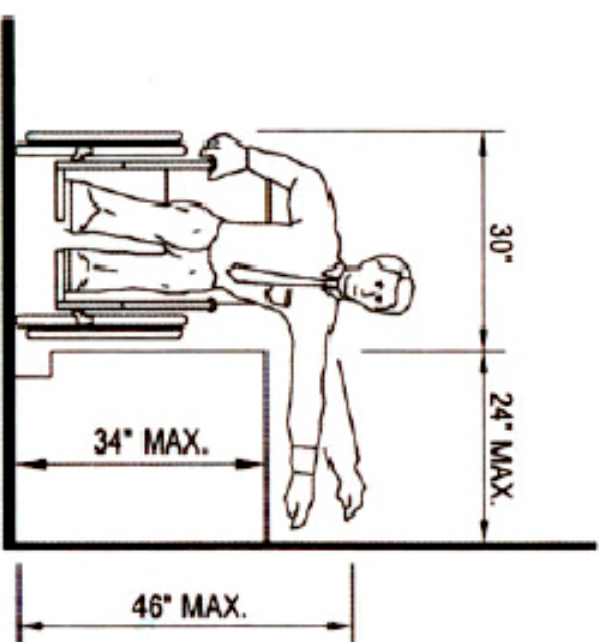

(c) MAXIMUM SIDE REACH OVER OBSTRUCTION

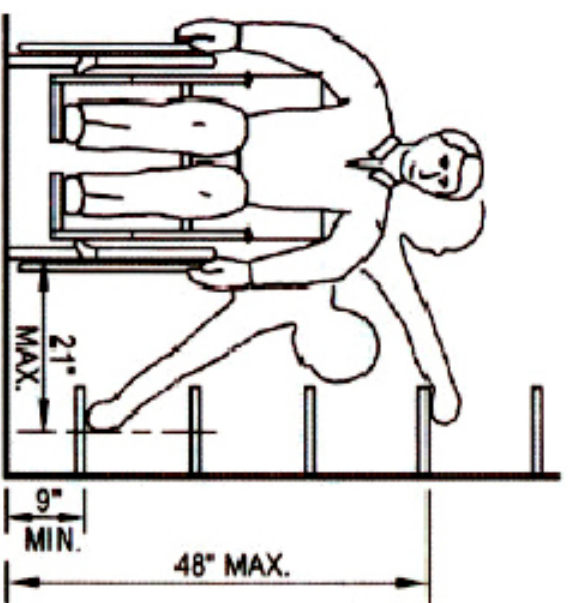

(d) SHELVES

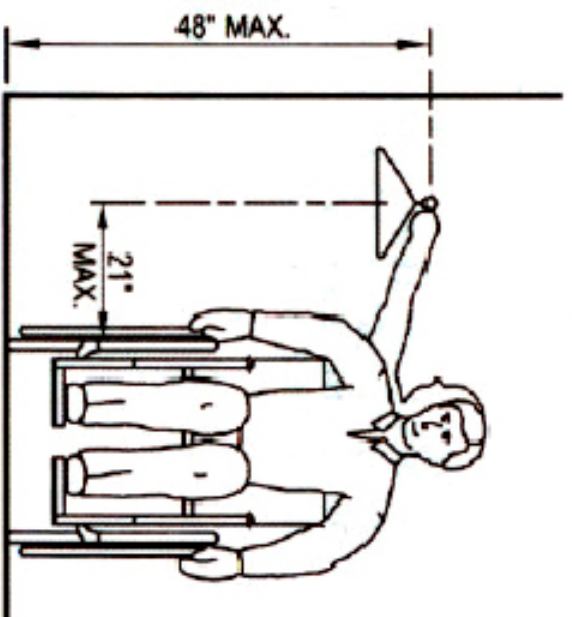

(e) CLOSETS

1 WHEEL CHAIR ACCESS

SCALE: NTS

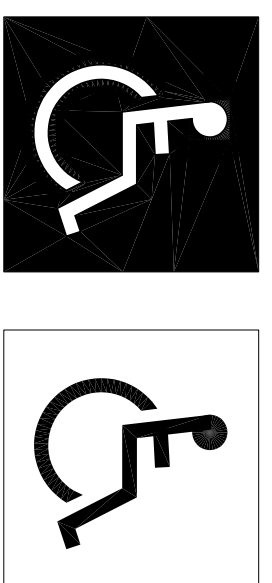

DISPLAY CONDITIONS

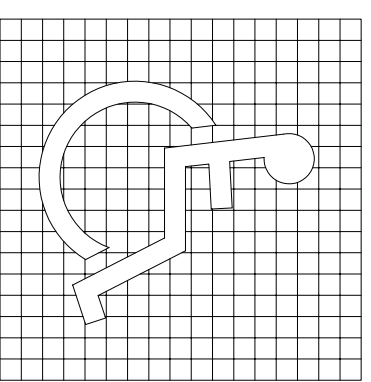

INTERNATIONAL SYMBOL OF ACCESSIBILITY

2 INTERNATIONAL SYMBOL

SCALE: NTS

3 IDENTIFICATION SIGN

SCALE: NTS

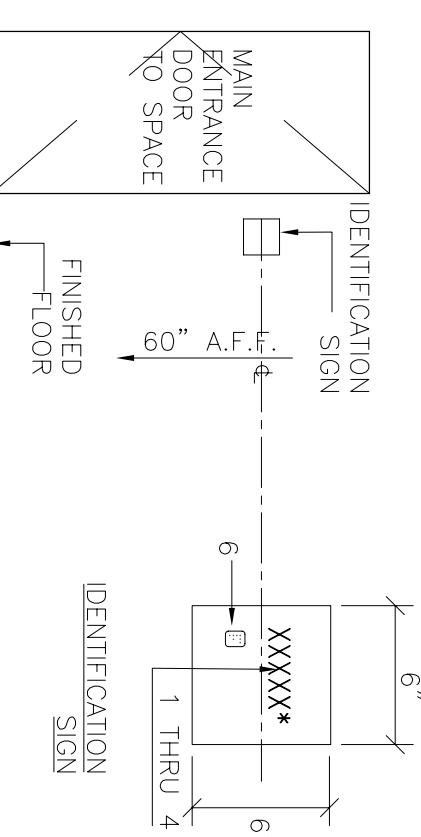

1. FINISH & CONTRAST: CHARACTERS, SYMBOLS AND THEIR BACKGROUND SHALL BE NON GLARE FINISH AND CONTRASTING - LIGHT CHARACTER ON DARK BACKGROUND OR VICE-VERSA
 2. UNDETERMINED HEIGHT: CHARACTERS SHALL HAVE A MINIMUM HEIGHT OF 5/8" AND A MAXIMUM HEIGHT OF 1 1/8"
 3. RAISED CHARACTERS SHALL BE A MIN. OF 5/8" HIGH AND 1/16" DEEP
 4. BRaille CHARACTERS SHALL BE RAISED 1/32" MIN. AND SHALL BE SAWS SERIF UPPER CASE CHARACTERS ACCOMPANIED BY GRADE 2 BRaille
 5. PICTOGRAMS, WHERE PROVIDED, SHALL BE ACCOMPANIED BY VERBAL DESCRIPTION PLACED DIRECTLY BELOW. MIN. BOARDER DIMENSION HEIGHT OF 6" CONTRACTED GRADE 2 BRaille SHALL BE USED WHENEVER BRaille IS REQUIRED. DOTS SHALL BE 1/10" ON CENTERS IN EACH CELL WITH 2/10" BETWEEN CELLS. MEASURED FROM THE SECOND COLUMN OF DOTS IN FIRST CELL TO THE FIRST COLUMN OF DOTS IN SECOND CELL. PROVIDED FOR ROOMS AND SPACES. SIGNS SHALL BE INSTALLED ON THE WALL ADJACENT TO THE LATCH OUTSIDE OF THE DOUBLE DOORS. SIGNS SHALL BE PLACED ON THE DOOR. WALL MOUNTING SHALL BE DETACHED. SO THAT A PERSON MAY APPROACH WITHIN 3" OF SIGNAGE WITHOUT ENCOUNTERING PROTRUDING OBJECTS OR STANDING WITHIN THE SWING OF DOOR.
 *VERIFY MATTER W/ FACILITY & OR ARCHITECT LINE-OFFICE, DINING, ETC. COORDINATE MATTER W/ LOCATION

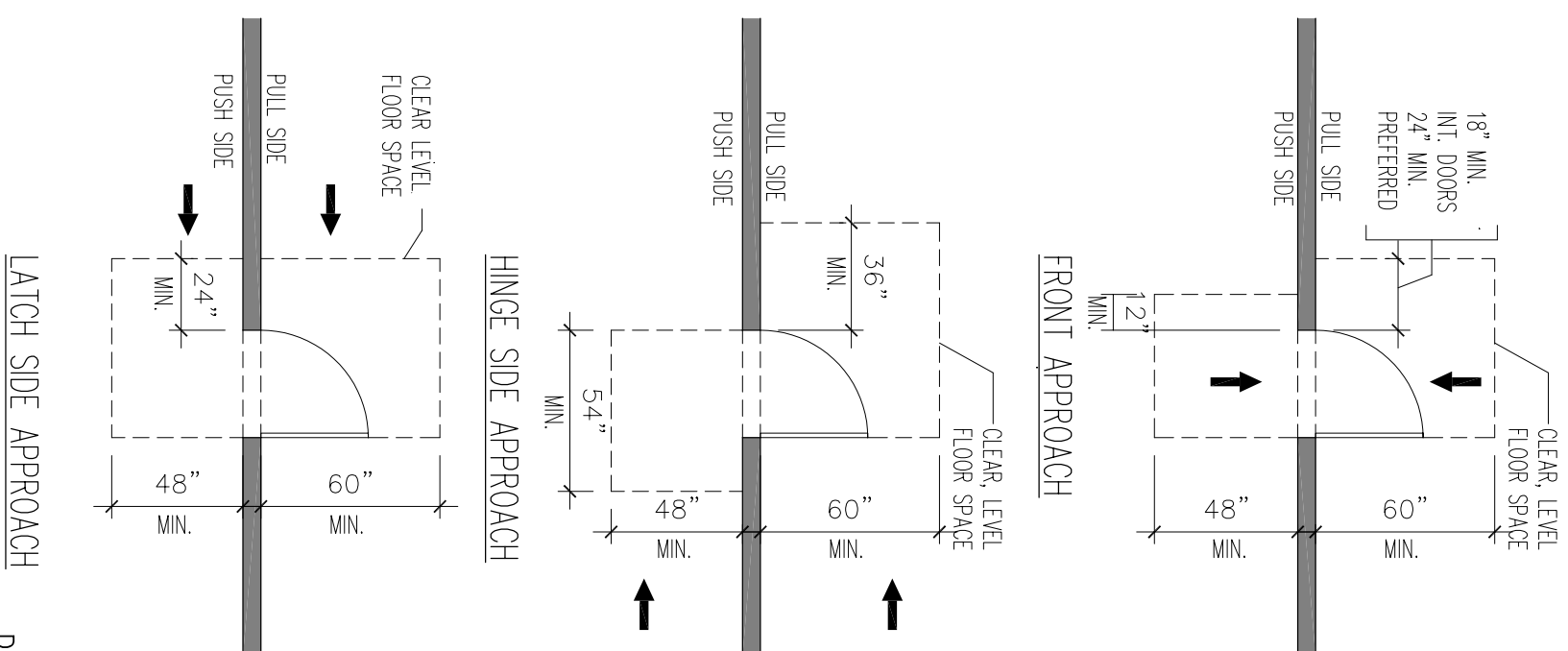

4 DOOR CLEARANCES

SCALE: NTS

6 RECEPTACLES/SWITCHES

SCALE: NTS

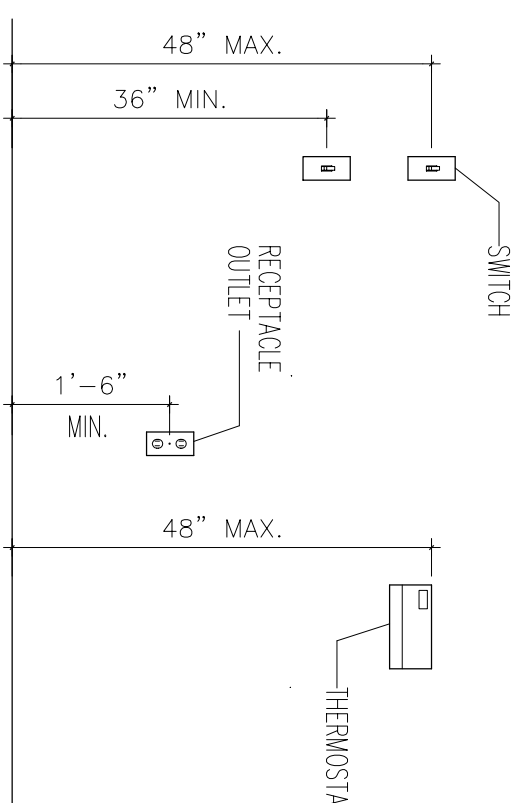

5 RESTROOM FIXTURE ACCESSORIES

SCALE: NTS

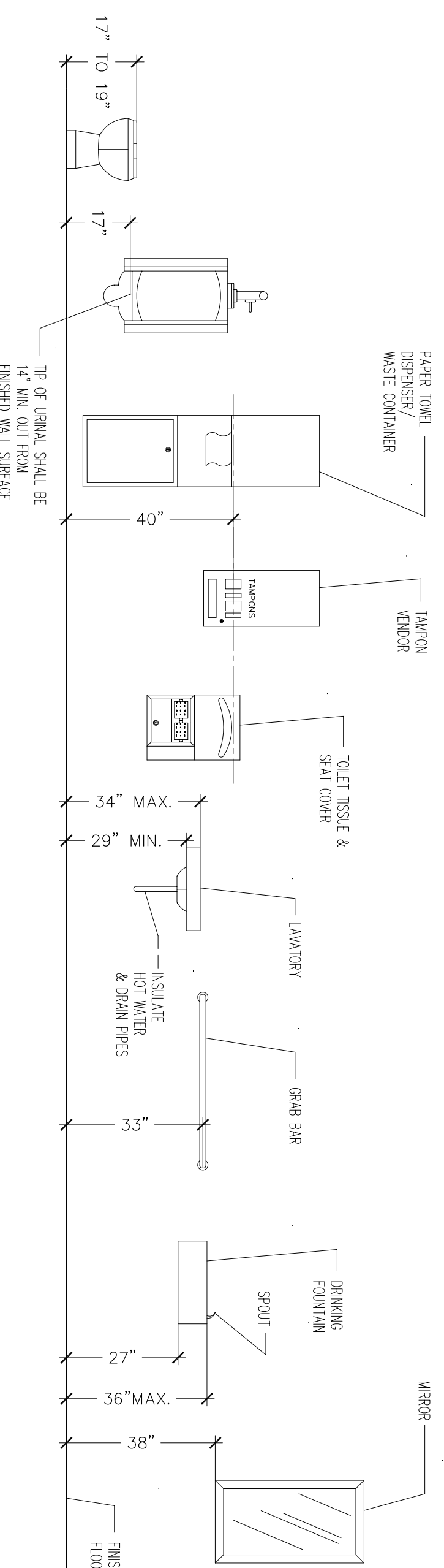

8 LAVATORY DETAILS

SCALE: NTS

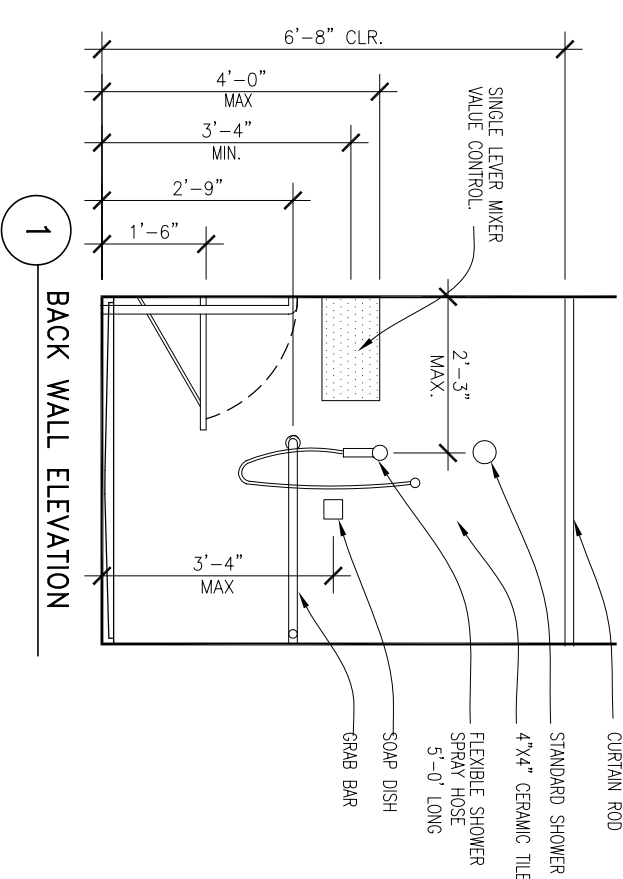
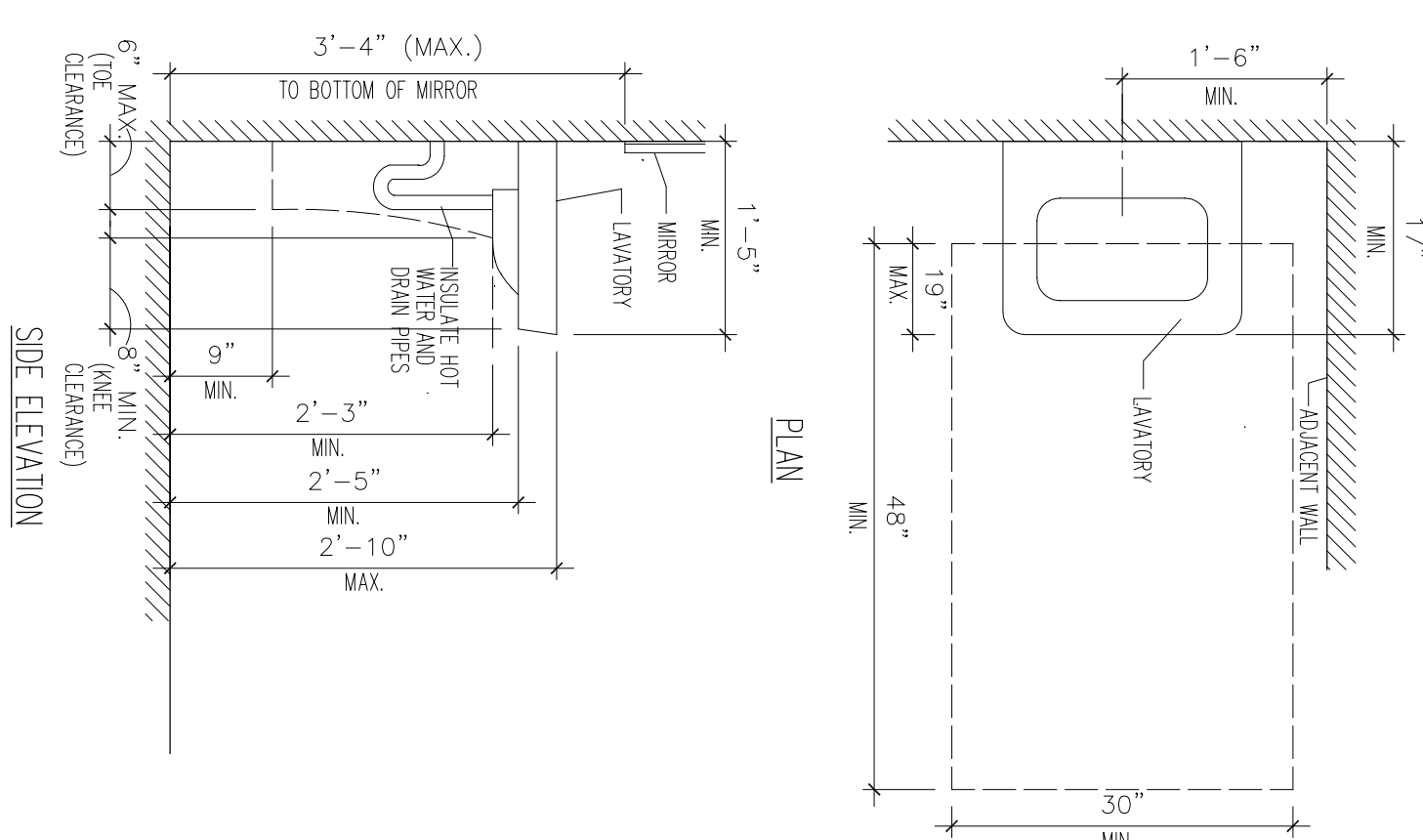

7 SEAT WALL ELEVATION

3 CONTROL WALL ELEVATION

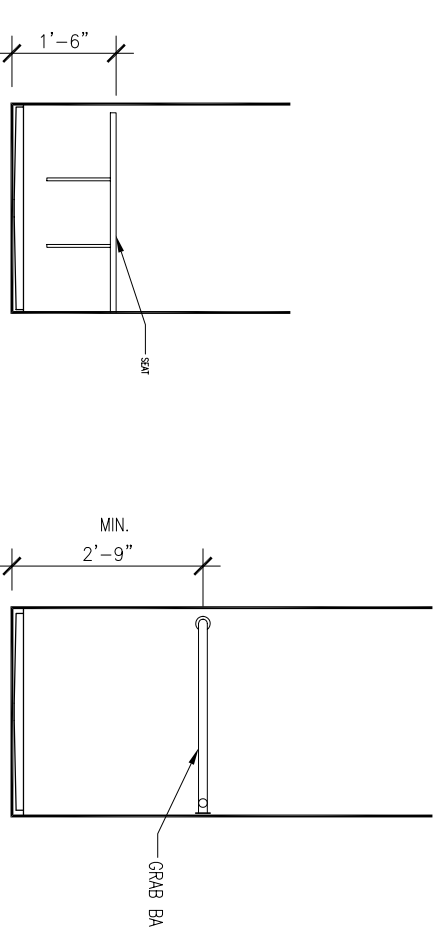

7 ROLL-IN SHOWER DETAILS

SCALE: NTS

9 TOILET STALL DETAILS

SCALE: NTS

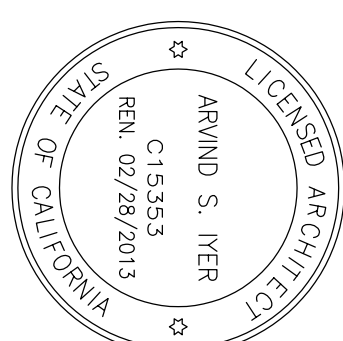
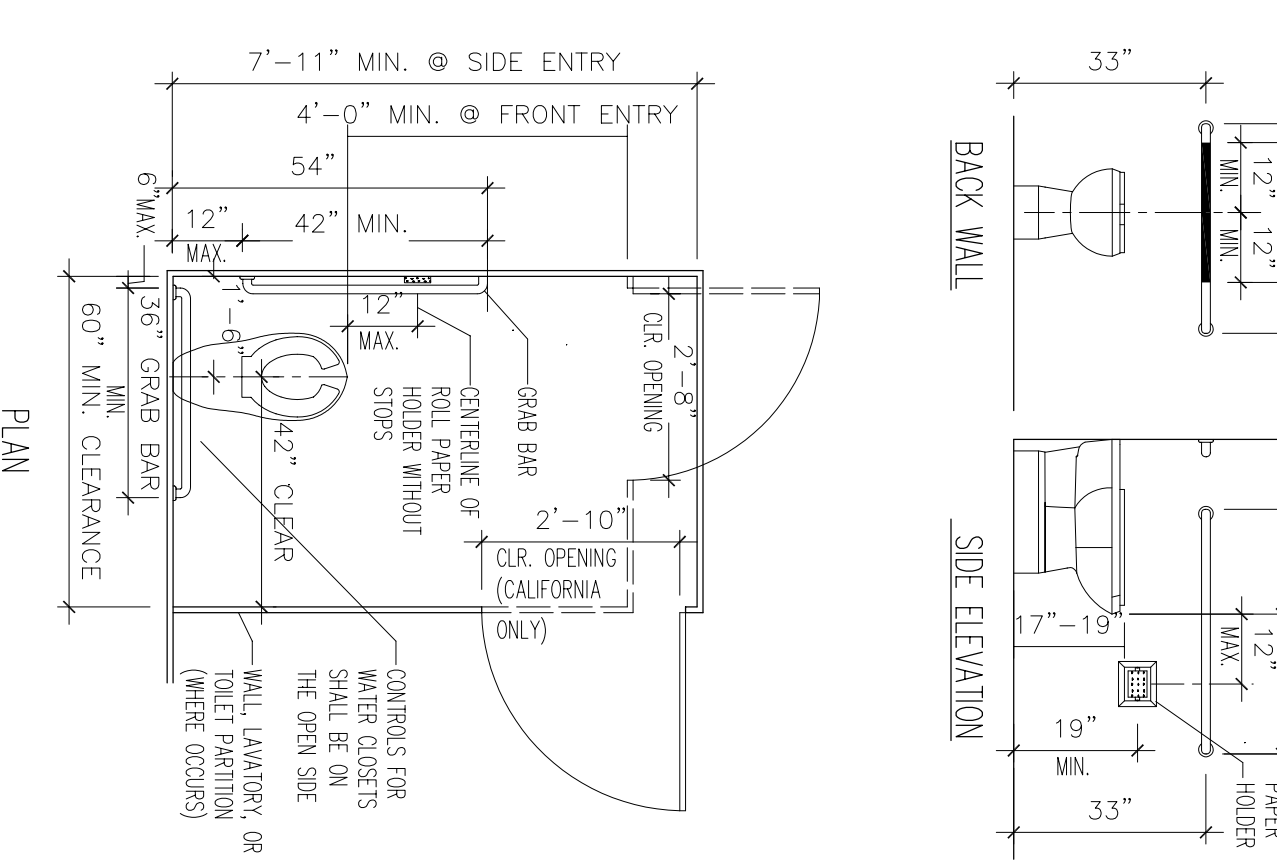

IYER & ASSOCIATES
 Architecture Interior Planning
 1100 Montgomery Street
 SAN FRANCISCO, CA 94133
 TEL 415 362-9158
 FAX 415 362-9158
 2011@IYER & ASSOCIATES

REVISIONS	FOR
10-28-11	FOR BUILDING PERMIT

DOORS AND FRAMES

1. Hollow metal doors and frames shall be in accordance with Steel Door Institute (SDI) standard specifications.
2. Interior doors shall be SDI Level 2 (Heavy Duty), Model 1 (Full Flush). Exterior doors shall be Level 3 (Extra Heavy Duty) Model 1.
3. Interior door frames shall be SDI Level 2 (16 gage, Heavy Duty) and Exterior door frames shall be SDI Level 3 (14 gage, Extra Heavy Duty).
4. Fire rated door shall have UL Label with required rating.

NOTES:

1. All windows shall come complete with screens.
 2. Field verify all doors and window sizes and
 3. Hollow metal doors and frames to be painted w/ semi gloss enamel.
 4. Wood doors - "Simpson" #4060 1 3/4" X 3'-0" X6'-8" VDF- stain as selected with clear varnish finish.
- Each exterior door shall be secured as follows:
1. Exterior doors shall be hollow metal no less than 1 3/4" thickness.
 2. Exterior doors shall have a self-retracting dead bolt and a deadbolt lock with one inch throw.
 3. The locking device on self-retracting doors shall be so constructed that both deadbolt and dead latch can be retracted by a single action of the inside door knob.
 4. The dead latch lock and deadbolt lock shall be keyed alike (one key will fit both locks).
 5. Pairs of doors shall have flush bolts with a minimum throw of 5/8 inch at the head and foot (floor and ceiling) of the inactive leaf.
 6. Door stop on a wooden jamb for an inswing door shall be of one piece construction with the jamb joined by a rabbet.
 7. Non-removable pin or interlocking stud-type hinge shall be used in pin-type hinge which is accessible from the outside when the door is closed.
 8. Jambors shall be so designed by manufacturer that they cannot be gripped or lifted by means of other wrenching devices.
 9. The required force to open the doors will not exceed 5 pounds for exterior and interior doors and 15 pounds for fire rated doors.
 10. The bottom 10" of doors in the accessible path of travel shall have a smooth, uninterrupted surface.
 11. All doors to be equipped with single effort, non-grasp hardware (i.e. LEVER TYPE, PANIC BARS, PUSH-PULL ACTUATING BARS) centered between 30" and 44" above the floor.
 12. All doors to be equipped with single effort, non-grasp hardware (i.e. LEVER TYPE, PANIC BARS, PUSH-PULL ACTUATING BARS) centered between 30" and 44" above the floor.

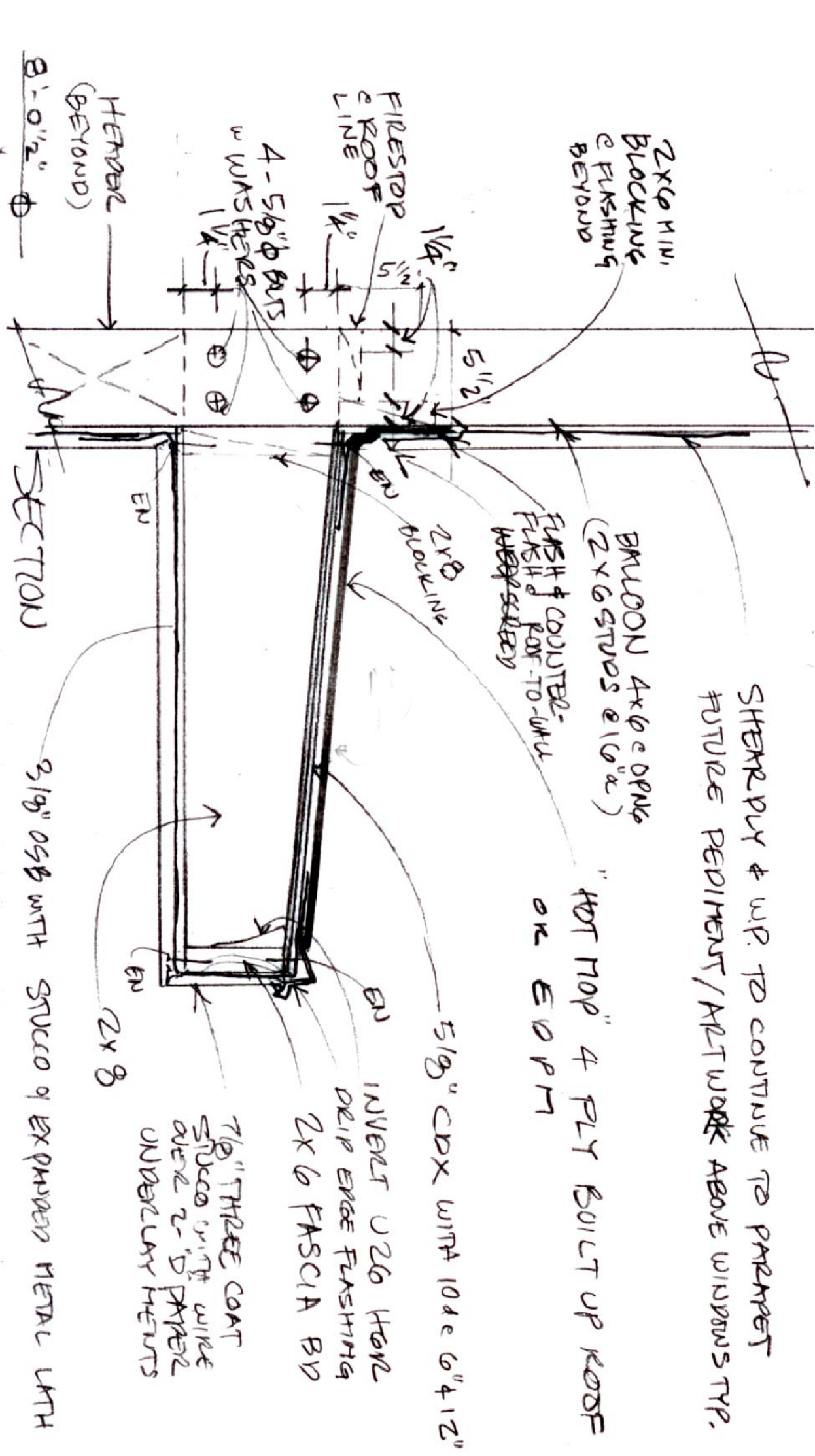

1 SUN SHADE DETAIL

NOTE: AWNING WILL BE PAINTED TO MATCH THE BUILDING.

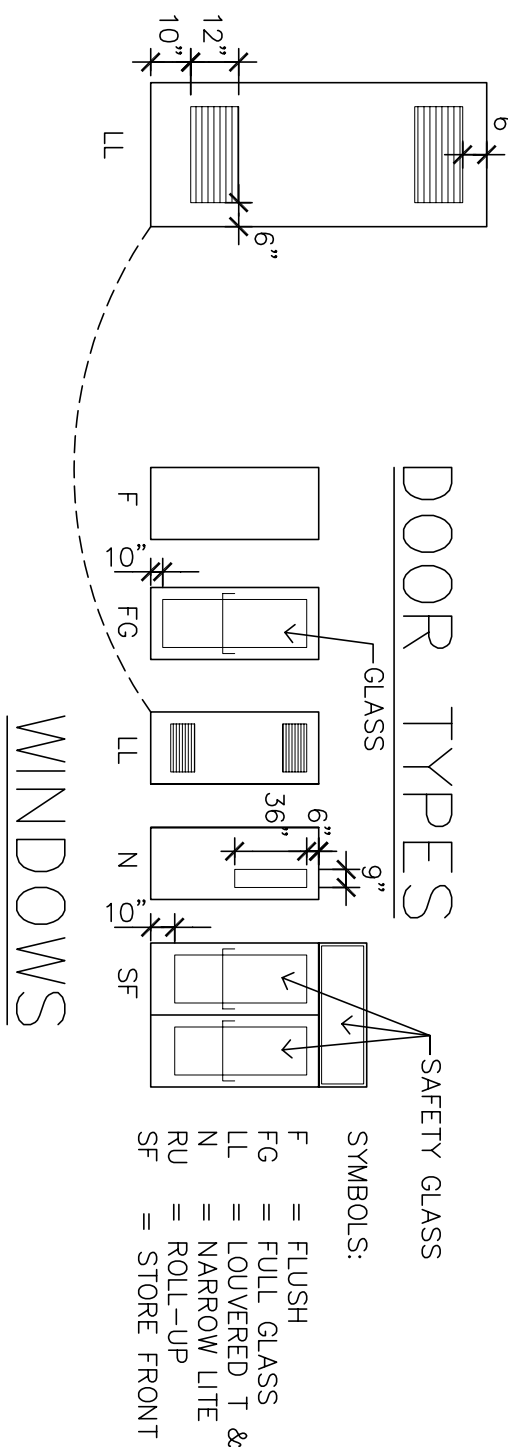

WINDOW SCHEDULE * *NOTE: FIELD VERIFY ALL WINDOW DIMENSIONS PRIOR TO ORDERING.

QTY.	SIZE (W X H)	GLASS THICKNESS	OP.	WINDOW TYPE	DETAIL	FIRE RATING	REQUIREMENTS	TEMPERED
16	4'-0" x 6'-0"	3/4"		SINGLE HUNG			PPG SOLARBAN 60	✓
3	8'-0" x 6'-0"	3/4"		SINGLE HUNG			PPG SOLARBAN 60	✓
6	4'-0" x 6'-0"	3/4"		SINGLE HUNG				
3	8'-0" x 6'-0"	3/4"		SINGLE HUNG				

DOOR SCHEDULE * *NOTE: FIELD VERIFY ALL DOOR DIMENSIONS PRIOR TO ORDERING.

#	SIZE (W X H)	TYPE	ROOM #	MATERIAL	CONSTRUCTION THICKNESS	FRAME THICKNESS	HW GROUP	DETAIL	FIRE RATING	COMMENTS	WEATHER-STRIP
1	3'-0" x 7'-0"	LL	104	STEEL	1 3/4"	STEEL	3		20 MIN.	WITH HIGH AND LOW VENTS	
2	3'-0" x 7'-0"	F	109	WOOD	1 3/4"	METAL	1		20 MIN.	SELF-CLOSING	
3	3'-0" x 7'-0"	F	109	WOOD	1 3/4"	METAL	1		20 MIN.	SELF-CLOSING	
4	3'-0" x 7'-0"	F	105	WOOD	1 3/4"	METAL	1		20 MIN.	SELF-CLOSING	
5	3'-0" x 7'-0"	F	107	WOOD	1 3/4"	METAL	2		20 MIN.	WATER HEATER PROVIDE FOR COMBUSTION AIR TOP & BOTTOM	
6	3'-0" x 7'-0"	F	110	WOOD	1 3/4"	METAL	1		20 MIN.	SELF-CLOSING	
7	3'-0" x 7'-0"	F	110	WOOD	1 3/4"	METAL	1		20 MIN.	SELF-CLOSING	
8	3'-0" x 7'-0"	F	111	WOOD	1 3/4"	METAL	1		20 MIN.	SELF-CLOSING	
9	3'-0" x 7'-0"	F	111	WOOD	1 3/4"	METAL	1		20 MIN.	SELF-CLOSING	
10	3'-0" x 7'-0"	F	112	WOOD	1 3/4"	METAL	1		20 MIN.	SELF-CLOSING	
11	3'-0" x 7'-0"	F	112	WOOD	1 3/4"	METAL	1		20 MIN.	SELF-CLOSING	
12	3'-0" x 7'-0"	F	113	WOOD	1 3/4"	METAL	2		20 MIN.	SELF-CLOSING	
13	6'-0" x 9'-0"	SF	101	ALUMINUM	1 3/4"	METAL	1		20 MIN.	PANIC HARDWARE W/ TRANSDOM	✓
14	3'-0" x 7'-0"	N	102	WOOD	1 3/4"	METAL	1		20 MIN.	SELF-CLOSING	
15	3'-0" x 7'-0"	N	102	WOOD	1 3/4"	METAL	1		20 MIN.	SELF-CLOSING	
16	6'-0" x 7'-0"	N	103	WOOD	1 3/4"	METAL	1		20 MIN.	SELF-CLOSING	
17	6'-0" x 7'-0"	N	103	WOOD	1 3/4"	METAL	1		20 MIN.	SELF-CLOSING	
18	3'-0" x 7'-0"	N	116	WOOD	1 3/4"	METAL	1		20 MIN.	SELF-CLOSING	
19	3'-0" x 7'-0"	N	116	WOOD	1 3/4"	METAL	1		20 MIN.	SELF-CLOSING	
20	3'-0" x 7'-0"	N	117	WOOD	1 3/4"	METAL	1		20 MIN.	SELF-CLOSING	
21	3'-0" x 7'-0"	N	117	WOOD	1 3/4"	METAL	1		20 MIN.	SELF-CLOSING	
22	3'-0" x 7'-0"	N	118	WOOD	1 3/4"	METAL	1		20 MIN.	SELF-CLOSING	
23	3'-0" x 7'-0"	N	118	WOOD	1 3/4"	METAL	1		20 MIN.	SELF-CLOSING	
24	3'-0" x 9'-0"	SF	108	ALUMINUM	1 3/4"	METAL	1		20 MIN.	PANIC HARDWARE W/ TRANSDOM	✓
25	3'-0" x 7'-0"	F	115	WOOD	1 3/4"	METAL	1		20 MIN.	SELF-CLOSING	

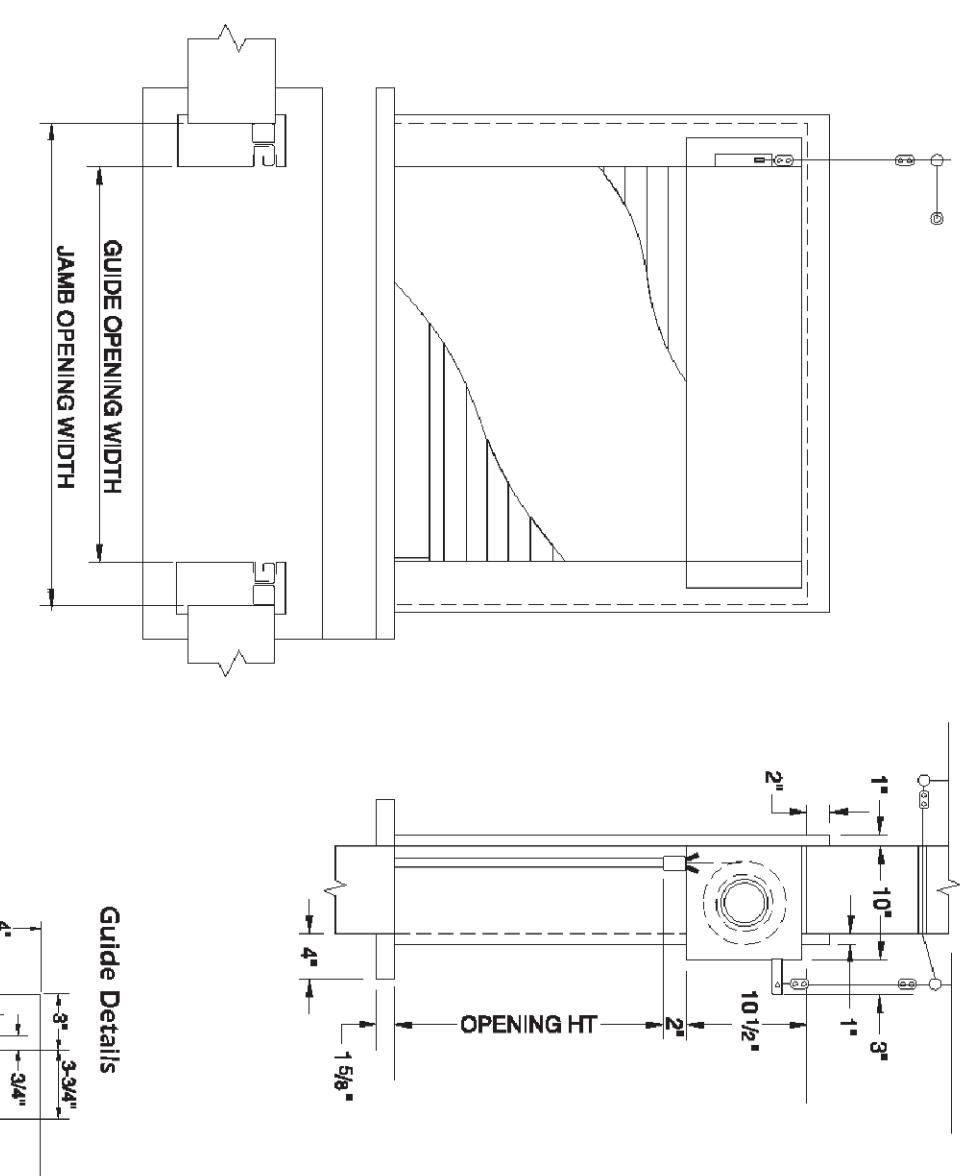

HARDWARE GROUPS

- GROUP 1
HINGES 3
LOOKSET 1
CLOSER 1
SMOKE SEAL 1 SET
- GROUP 2
HINGES 3
LOOKSET 1
ACOUSTIC SEAL 1 SET
- GROUP 3
HINGES 3
LOOKSET 1
ANSI F91
- GROUP 4
HINGES 3
LOOKSET 1
ACOUSTIC SEAL 1 SET

LOOKSETS SHALL BE KEYPED IN ACCORDANCE WITH HCCC



REVISIONS	FOR
10-28-11	FOR BIDDING PERMIT

IYER & ASSOCIATES
Architectural Interior Planning
1100 Montgomery Street
SAN FRANCISCO, CA 94133
PH 415 362-9158
FAX 415 362-9158
2011@IYER & ASSOCIATES

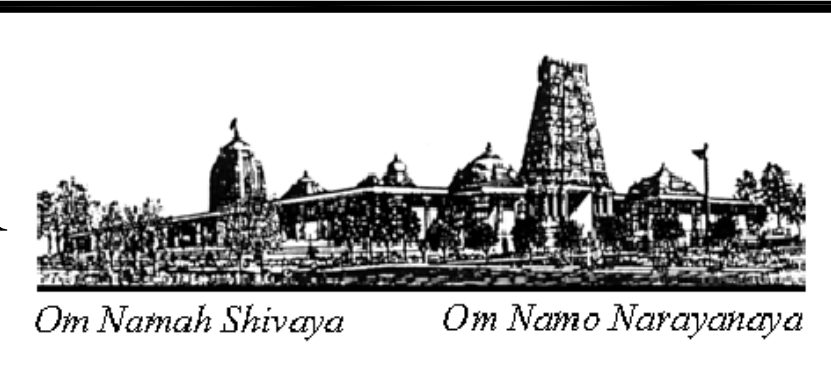
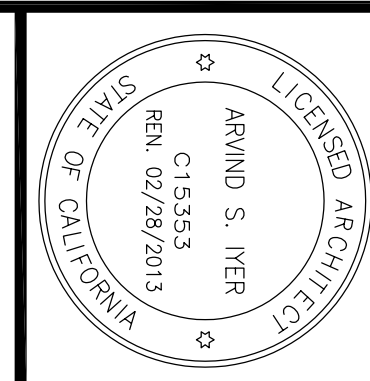

BUILDING "D"
HINDU COMMUNITY and CULTURAL CENTER
1200 ARROWHEAD AVE. LIVERMORE, CA 94551

DATE: 10/28/11
SCALE:
DRAWN BY: MM
PROJECT: ARROWHEAD
A-4.2

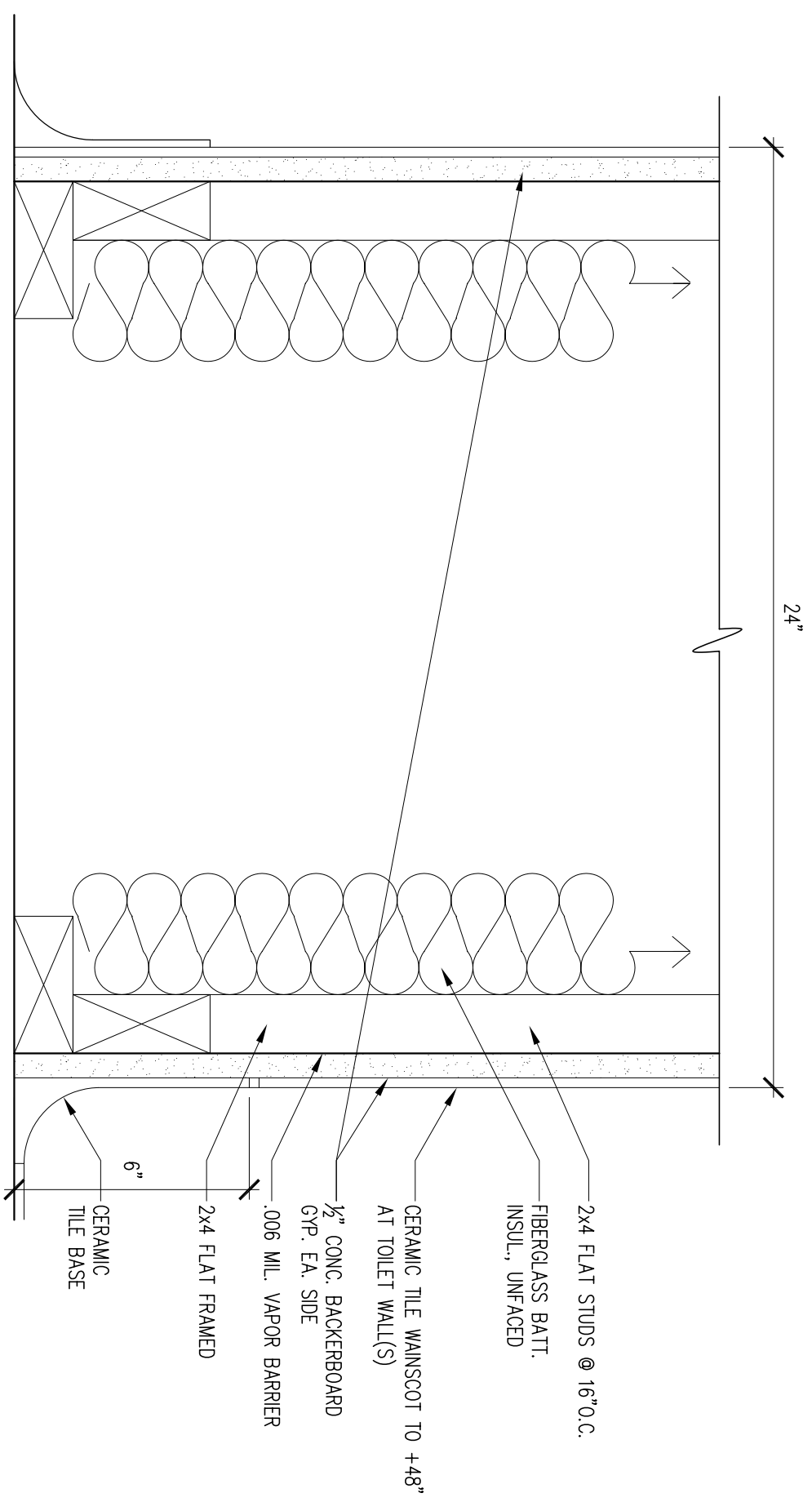

1 PLUMBING WALL
 SCALE: 3"=1'-0"

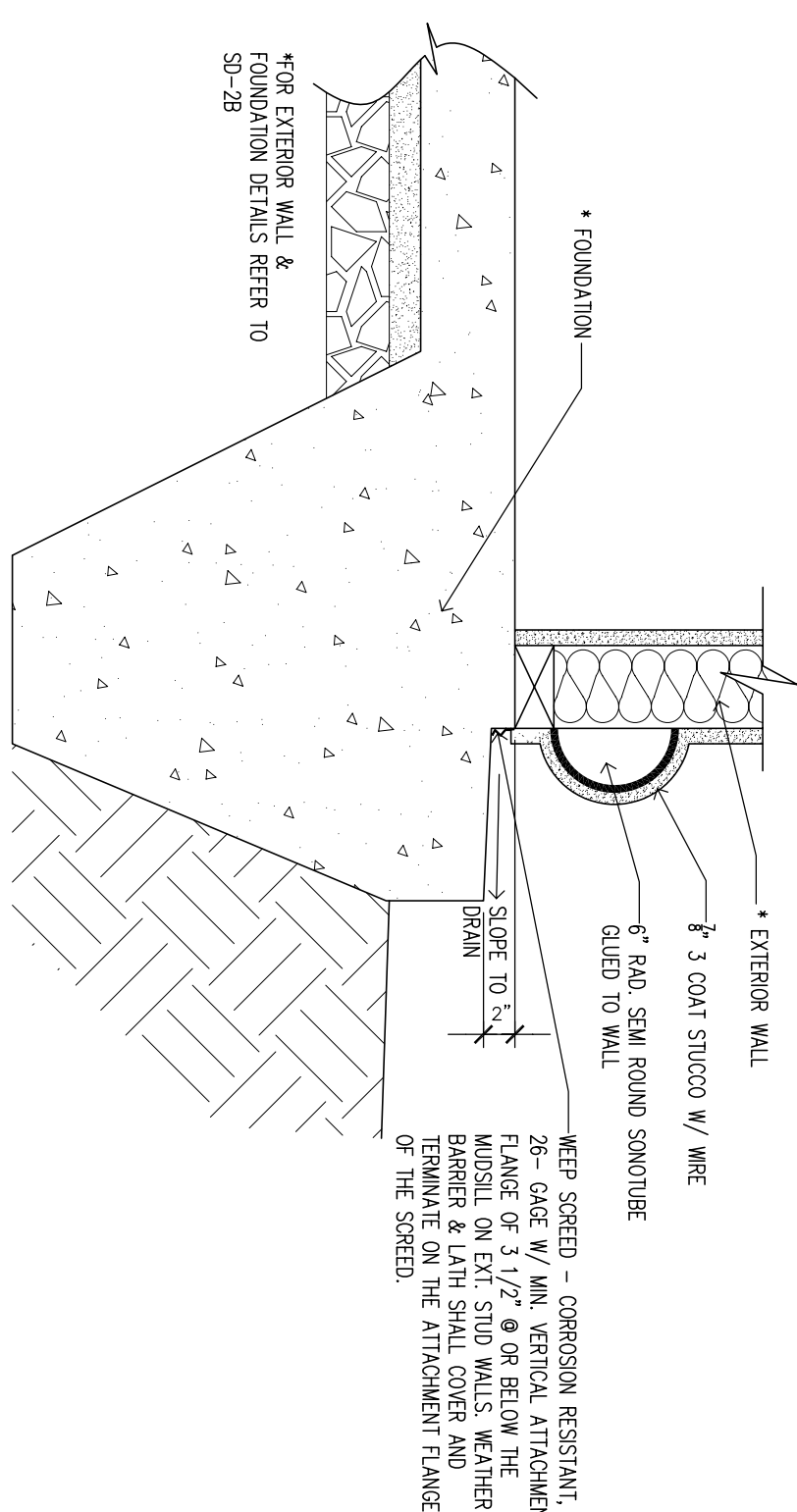

4 BASE TRIM & WEEPSCREED
 SCALE: N.T.S.

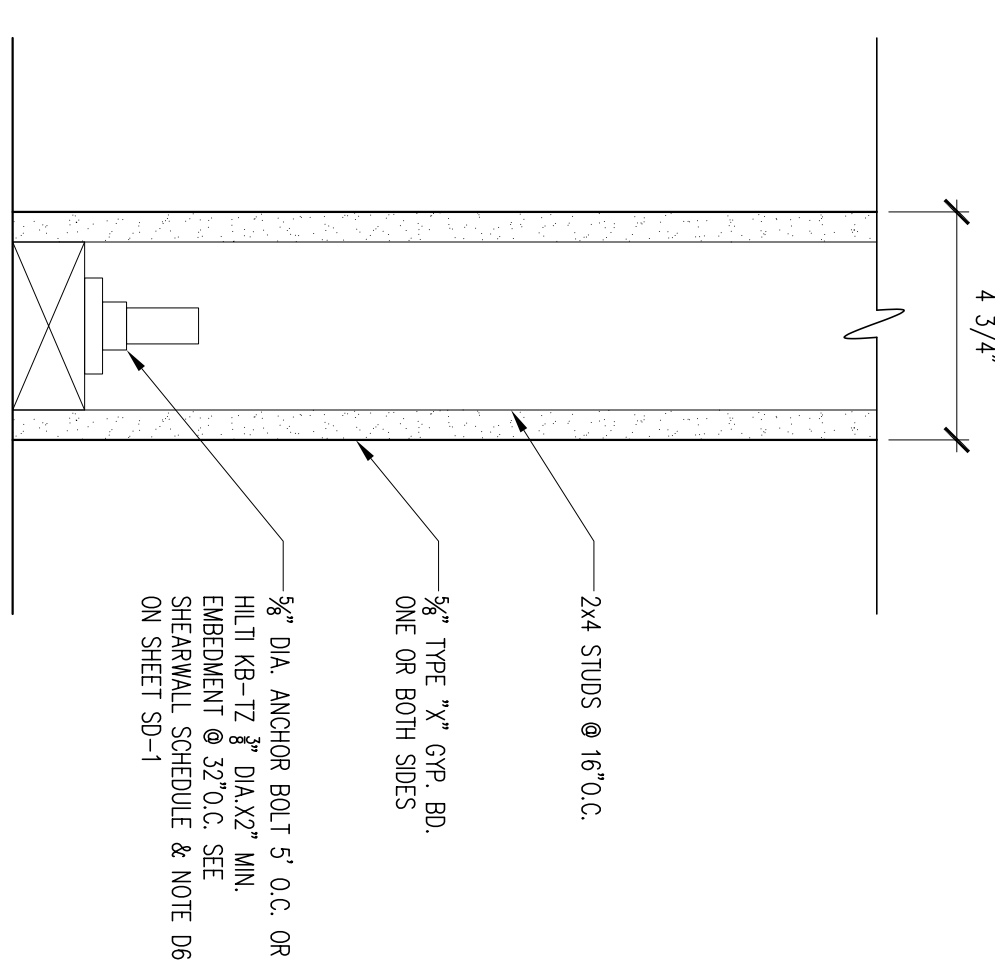

8 TYP. PARTITION WALL
 SCALE: 3"=1'-0"

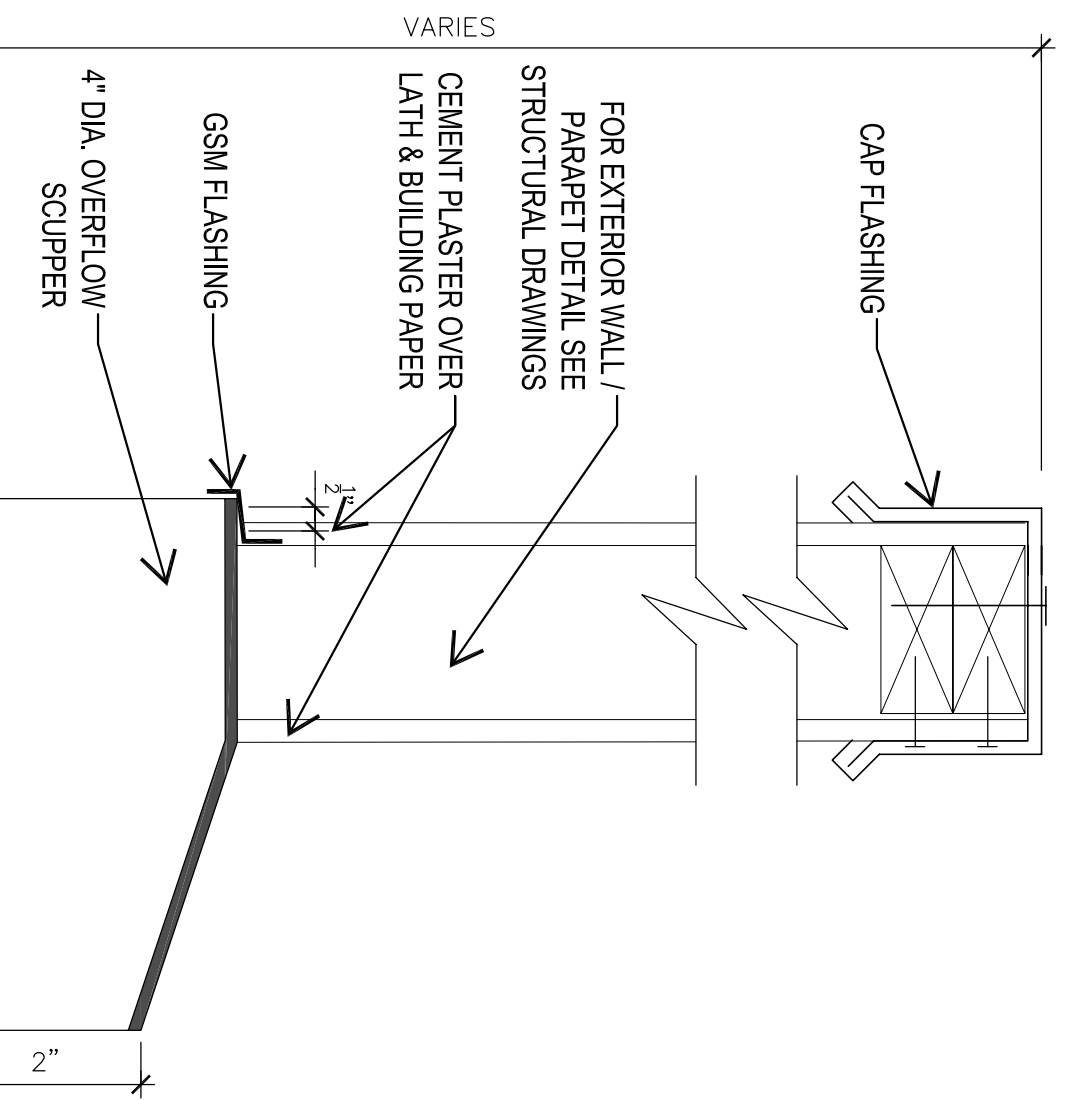

2 OVERFLOW SCUPPER
 SCALE: N.T.S.

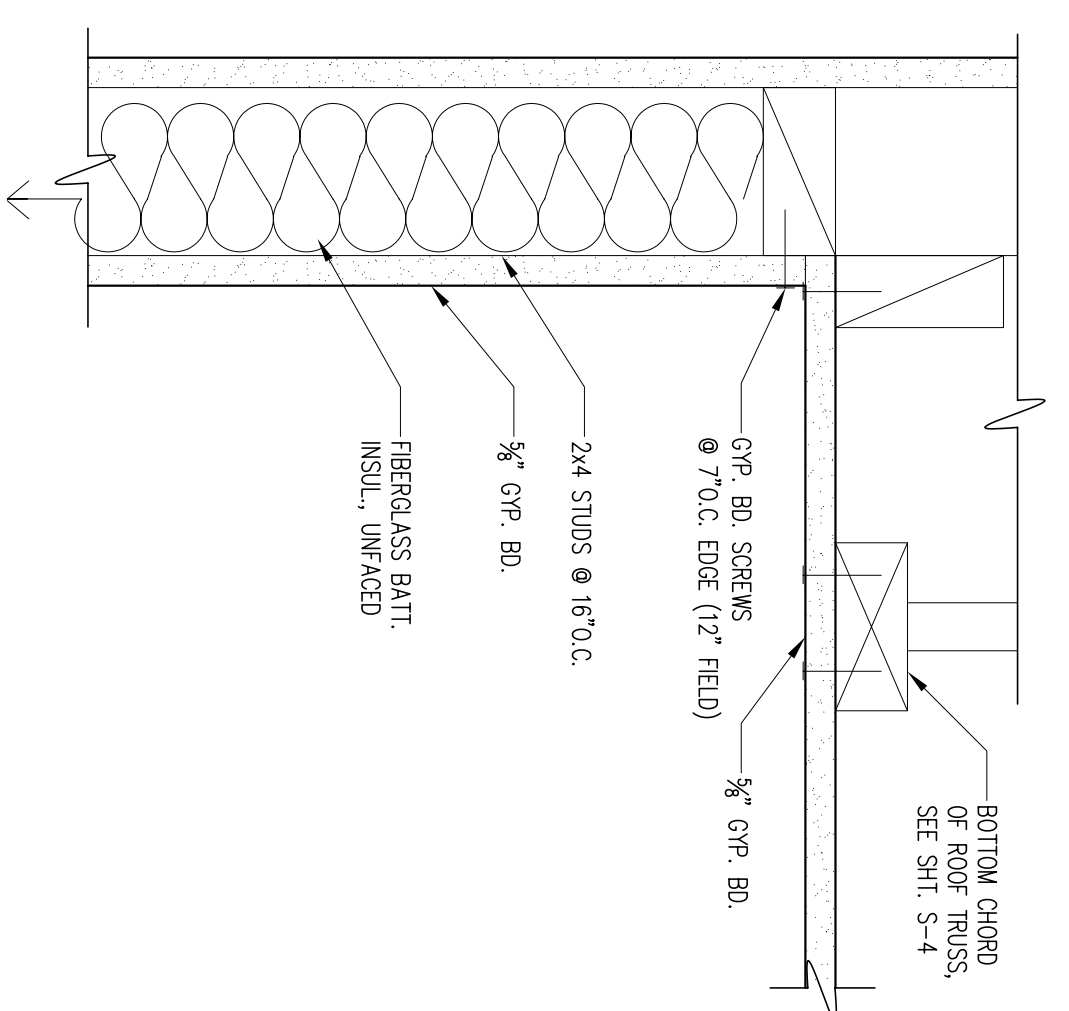

3 CEILING
 SCALE: 3"=1'-0"

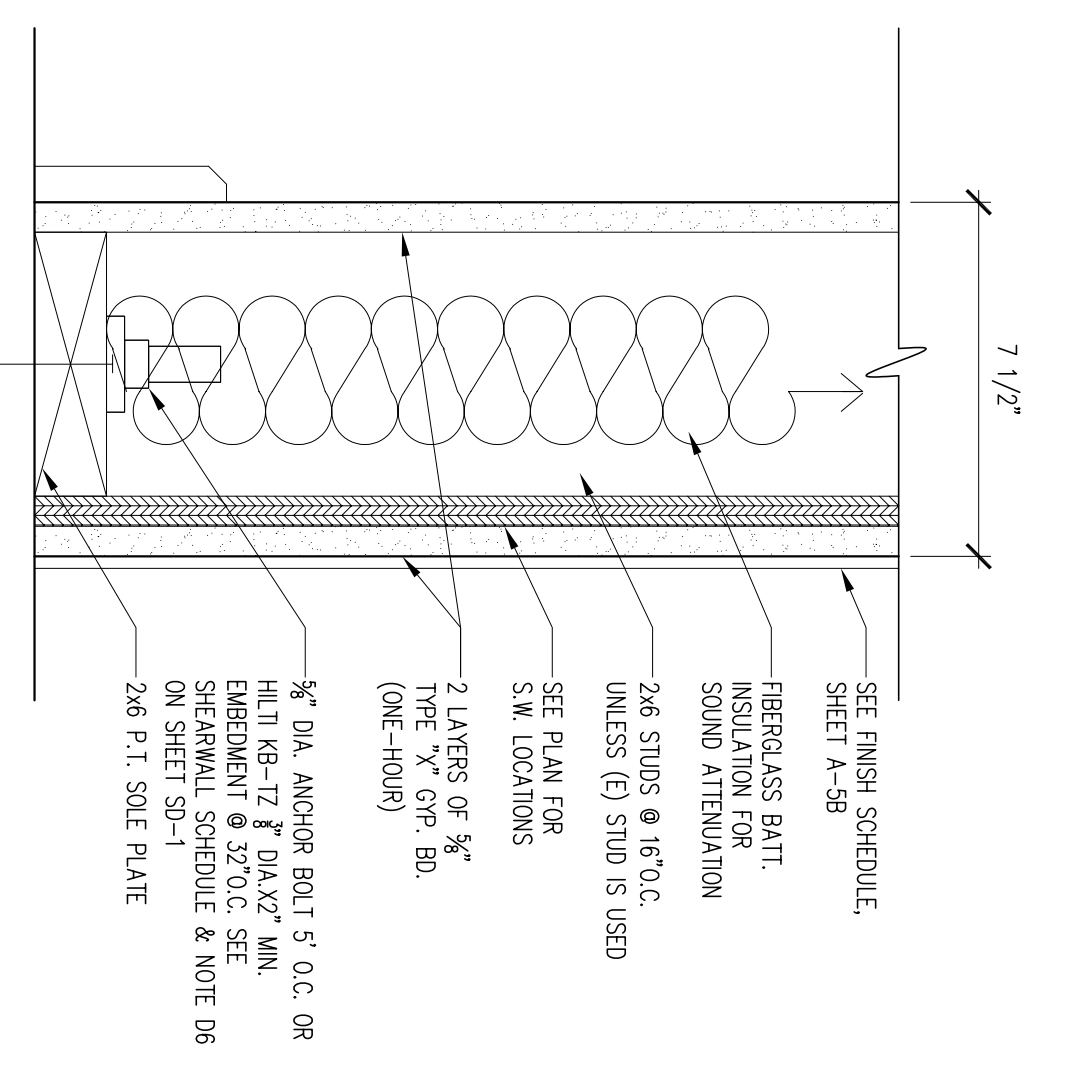

5 PARTITION WALL
 SCALE: 3"=1'-0"

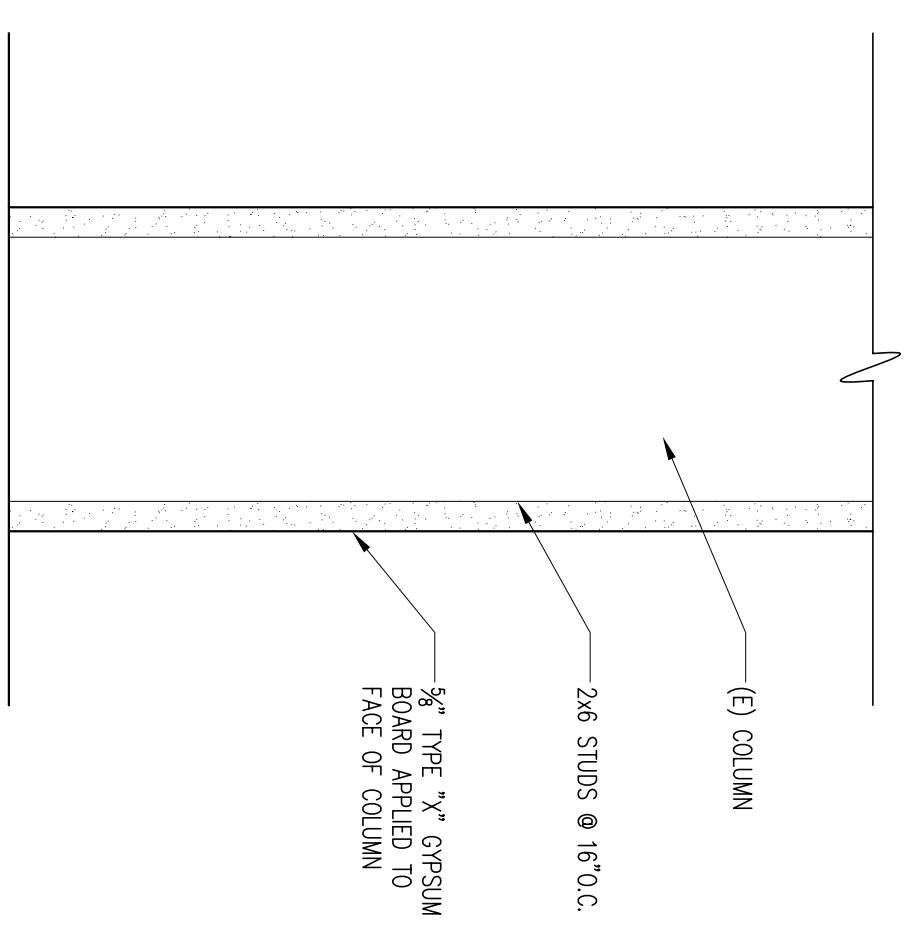

6 SINGLE LAYER GWB AT COLUMN
 SCALE: 3"=1'-0"

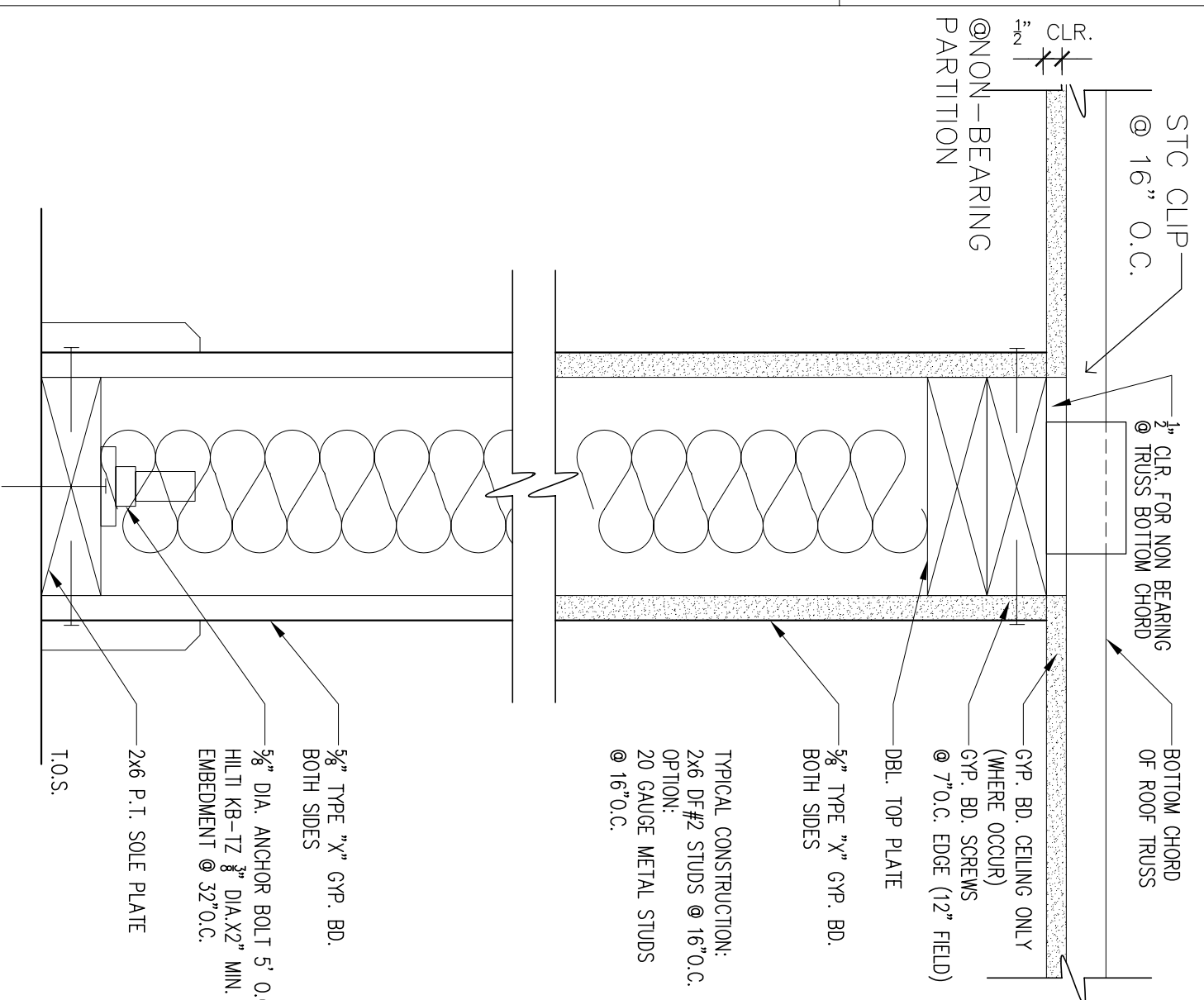

7 (N) INT. NON-BEARING WALL
 SCALE: 3"=1'-0"

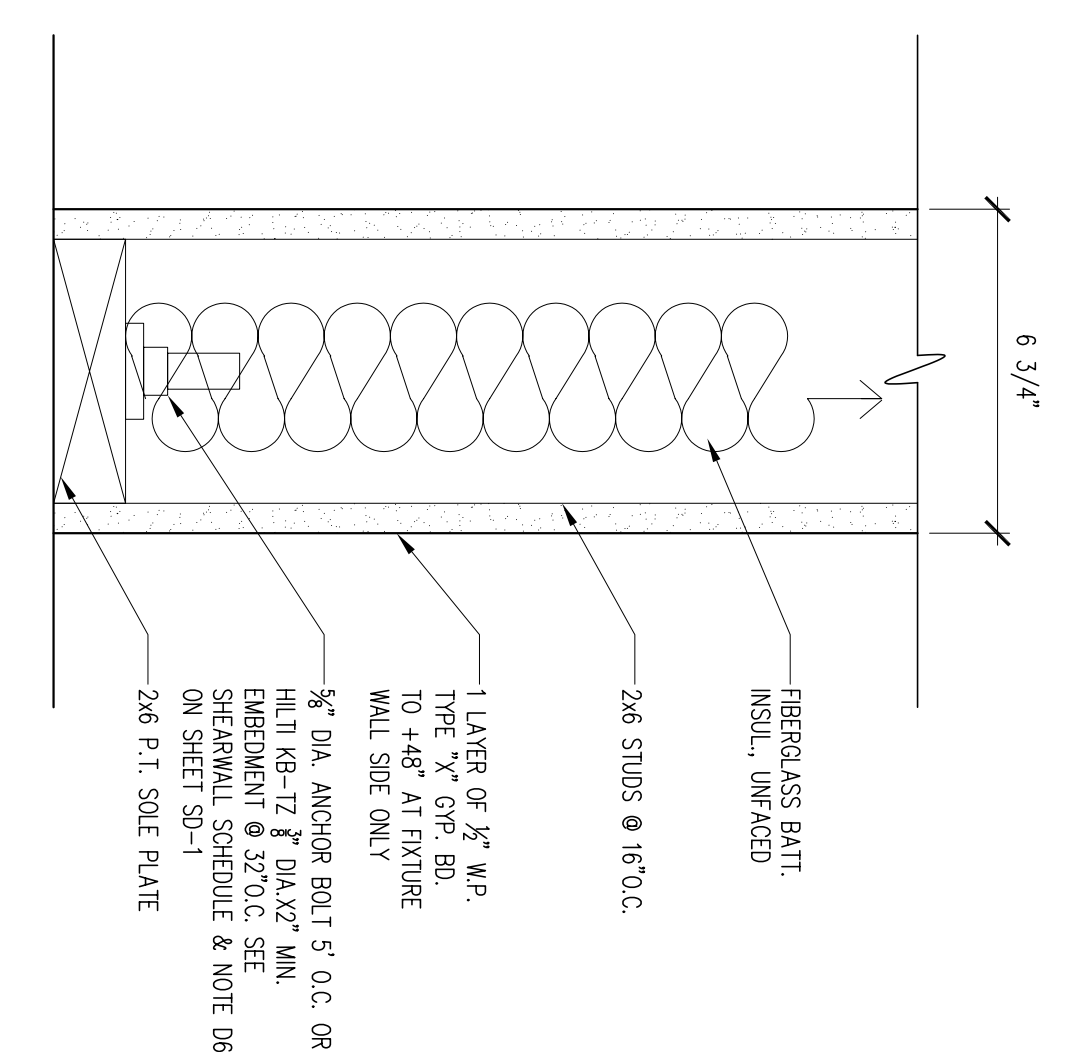

9 TYP. PLUMBING WALL
 SCALE: 3"=1'-0"

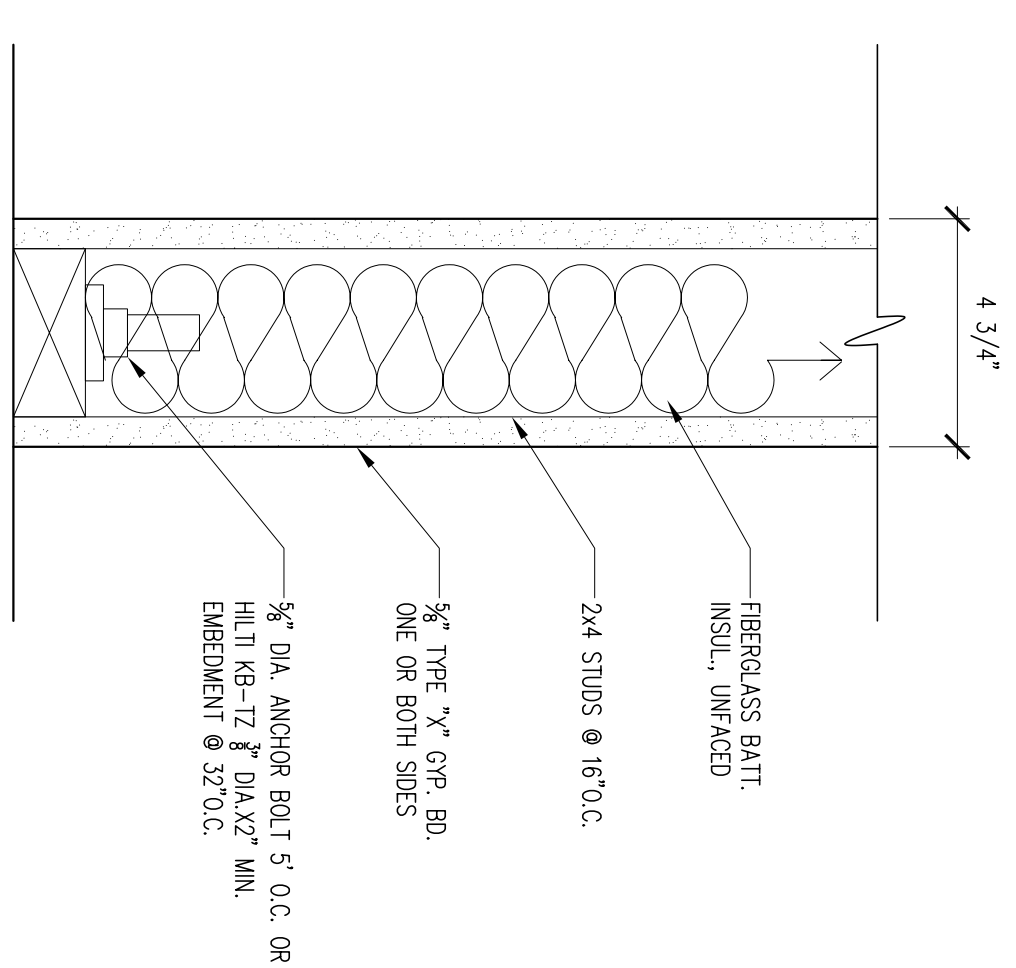

10 PARTITION WALL
 SCALE: 3"=1'-0"

REVISIONS	FOR
10-28-11	FOR BUILDING PERMIT

IYER & ASSOCIATES
 Architecture Interior Planning
 1100 Montgomery Street
 SAN FRANCISCO, CA 94133
 SAN FRANCISCO, CA 94133
 FAX 415 362-9158
 2011@IYER & ASSOCIATES

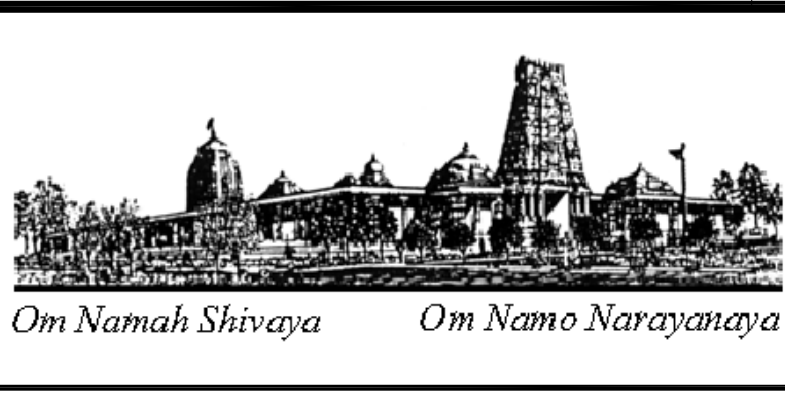
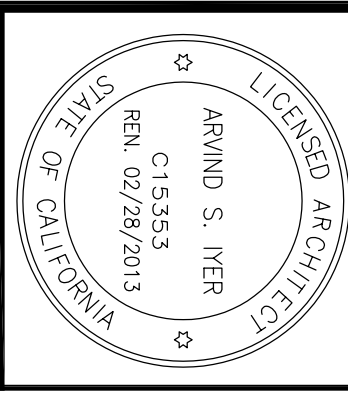

BUILDING "D"
HINDU COMMUNITY and CULTURAL CENTER
 1200 ARROWHEAD AVE. LIVERMORE, CA 94551

DATE: 10/28/11
 SCALE:
 DRAWN BY: MM
 PROJECT: ARROWHEAD