

VICINITY MAP  
N.T.S.

**PROJECT DATA:**

ASSESSORS PARCEL NO: 099B-5125-005-04  
099B-5125-005-06 and 099B-5125-008-05  
CONDITIONAL USE PERMIT: 150-90  
LOCATION: 1232 ARROWHEAD AVENUE  
ZONING: RS-5/DUM  
LOT SIZE: 099B-5125-005-04 ~ 166,390 SQ.FT.  
099B-5125-005-06 ~ 167,272 SQ.FT.  
099B-5125-008-05 ~ 17,200 SQ.FT.  
= 350,862 SQ.FT.

EXISTING FLOOR AREA: 18,215 SQ.FT. + PHASE I (15,539 SQ.FT.) = 33,754 SQ.FT.  
PROPOSED FLOOR AREA: 16,366 SQ.FT.

PHASE II:  
PROPOSED MULTI-PURPOSE BUILDING - BLDG. 'D'  
PROPOSED MULTI-PURPOSE ROOM  
PHASE II PARKING: STANDARD SPACES

OWNER: HINDU COMMUNITY AND CULTURAL CENTER  
1232 ARROWHEAD AVENUE  
LIVERMORE, CA 94551-6863  
(925) 833-9784

BUILDING HEIGHT: SINGLE STORY  
SETBACK: 25 FEET (ALL SIDES)

HEATHER LANE

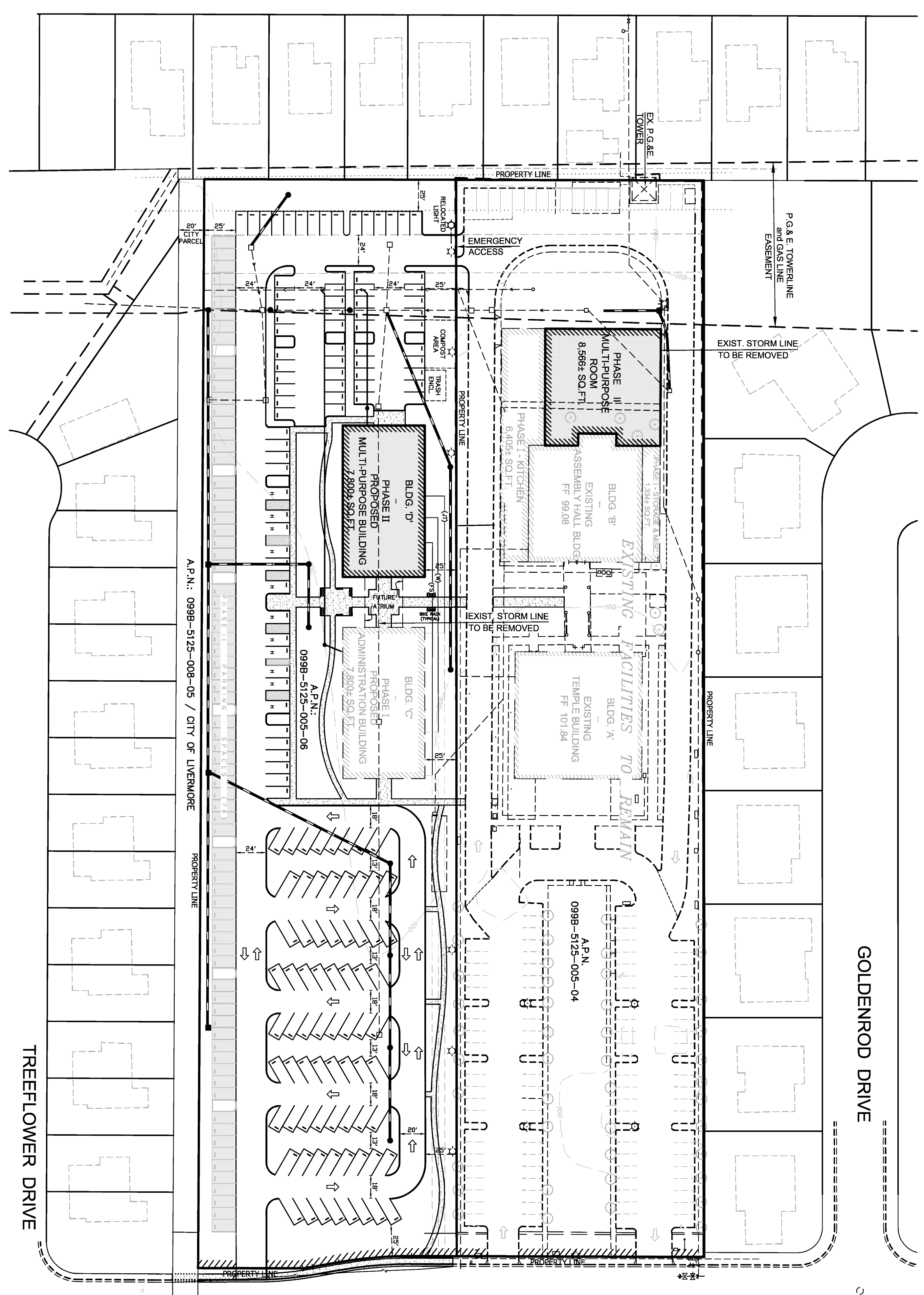

ARROWHEAD AVENUE

GOLDENROD DRIVE

TREEFLOWER DRIVE

FUTURE DEVELOPMENT  
DESIGN TO BE ESTABLISHED  
AT A LATER DATE  
APN: 099B-5100-007-01

PHASE II  
SITE PLAN

HINDU COMMUNITY and CULTURAL CENTER  
1232 ARROWHEAD AVENUE  
ALAMEDA COUNTY  
CALIFORNIA

JAMES E. DIGGINS  
RENEWAL DATE: 03/31/10

RCE 27818

| # | REVISIONS | DATE |
|---|-----------|------|
|   |           |      |
|   |           |      |
|   |           |      |
|   |           |      |
|   |           |      |

DeBolt Civil Engineering  
811 San Ramon Valley Boulevard  
Danville, California 94526  
Tel: 925/857-3780  
Fax: 925/857-4378

Date: 8/14/09  
Scale: 1" = 50'  
By: [Signature]  
EED / M  
Job No: 06309