

FUTURE PHASE II, MULTI-PURPOSE (BEYOND)
106'

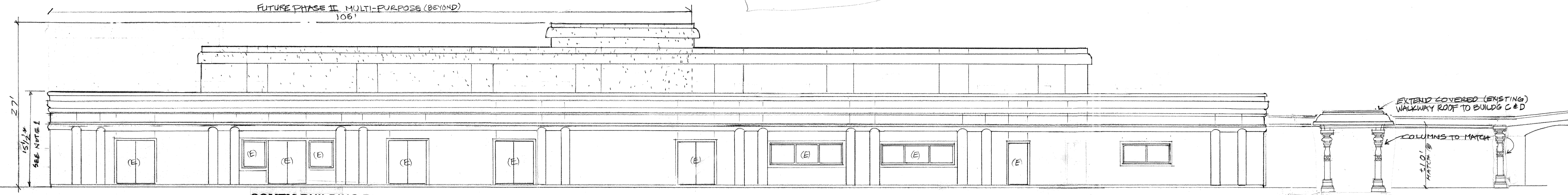

SOUTH BUILDING B

SOUTH
SCALE = 1/8" = 1'-0"

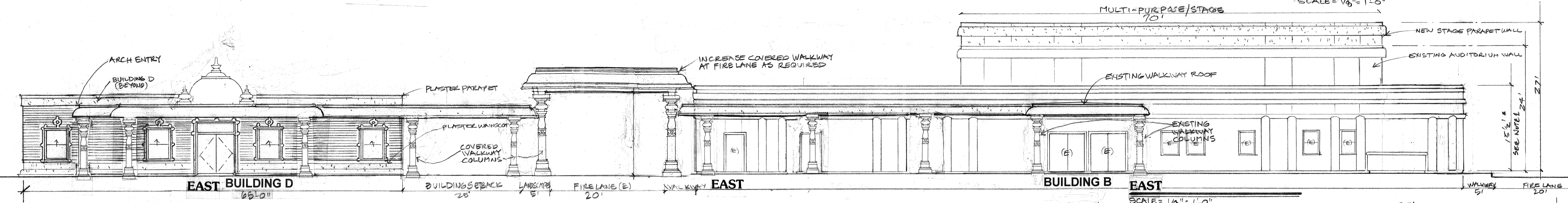

EAST BUILDING D

BUILDING B EAST

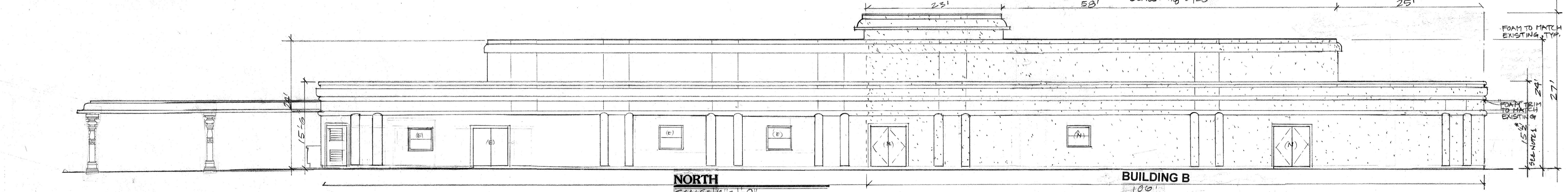

NORTH
SCALE = 1/8" = 1'-0"

BUILDING B
100'

BUILDING B & D - PHASE II - EXTERIOR ELEVATIONS

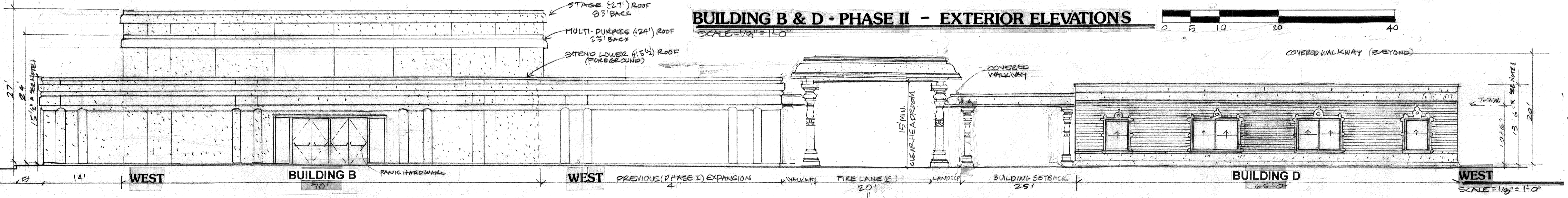
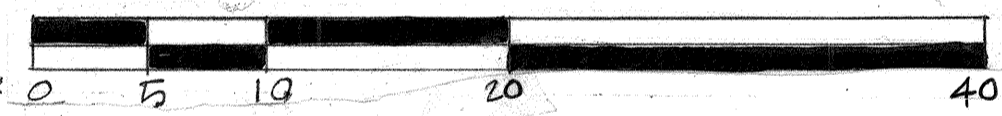

WEST

BUILDING B

WEST

BUILDING D

WEST

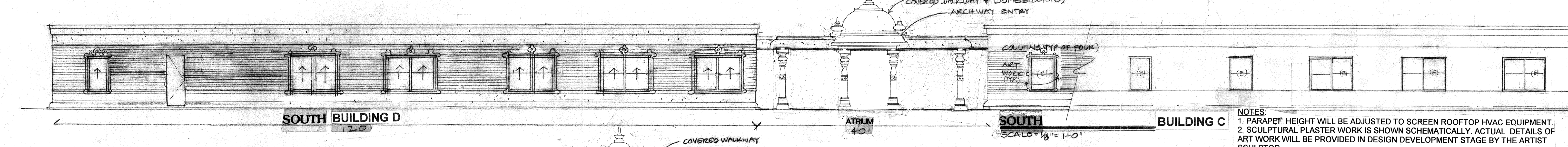

SOUTH BUILDING D

SOUTH
SCALE = 1/8" = 1'-0"

BUILDING C

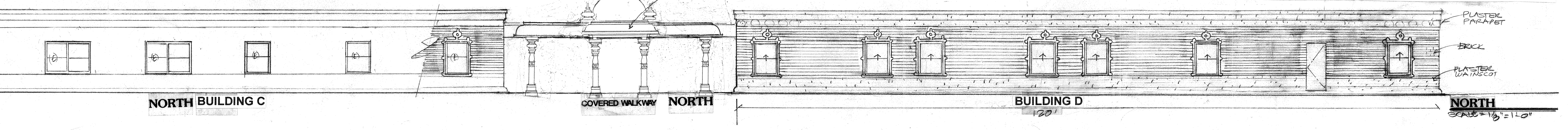

NORTH BUILDING C

COVERED WALKWAY NORTH

BUILDING D

NORTH
SCALE = 1/8" = 1'-0"

- NOTES:
1. PARAPET HEIGHT WILL BE ADJUSTED TO SCREEN ROOFTOP HVAC EQUIPMENT.
 2. SCULPTURAL PLASTER WORK IS SHOWN SCHEMATICALLY. ACTUAL DETAILS OF ART WORK WILL BE PROVIDED IN DESIGN DEVELOPMENT STAGE BY THE ARTIST SCULPTOR.

HINDU COMMUNITY and CULTURAL CENTER
1232 ARROWHEAD AVE. LIVERMORE, CA 94551

BUILDINGS ELEVATIONS - PHASE II

B-12-09
1/8" = 1'-0"
RL
ARROWHEAD