

GENERAL NOTES:

- ALL WORK SHALL COMPLY WITH THE 2006 INTERNATIONAL BUILDING CODE, 2007 CALIFORNIA BUILDING CODE, 2007 CALIFORNIA ENERGY CODE, 2007 CALIFORNIA PLUMBING CODE, 2007 CALIFORNIA MECHANICAL CODE, 2007 CALIFORNIA ELECTRICAL CODE, 2007 CALIFORNIA MECHANICAL CODE, AND ALL APPLICABLE STATE, COUNTY, AND LOCAL CODES AND STANDARDS.
- CONTRACTOR SHALL FAMILIARIZE HIMSELF WITH THE ACTUAL SITE CONDITIONS PRIOR TO BIDDING, AND FOR ANY UNIQUE CIRCUMSTANCES OR DISCREPANCIES THAT MAY EXIST.
- DIMENSIONS, UNLESS OTHERWISE SHOWN, ARE TO STUDLINE, ROUGH CONCRETE OR CONCRETE BLOCK SURFACE.
- CONTRACTORS SHALL VERIFY ALL DIMENSIONS PRIOR TO THE FABRICATION OF ANY WORK. DO NOT SCALE DRAWINGS, ONLY WRITTEN DIMENSIONS ARE TO BE USED. ANY ERRORS AND/OR DISCREPANCIES SHALL BE BROUGHT TO THE ATTENTION OF THE ARCHITECT, IN WRITING, IMMEDIATELY, UNLESS REPORTED. CONTRACTOR SHALL BE RESPONSIBLE FOR ANY DIMENSIONAL INCONSISTENCIES AND PROBABLE REMEDIAL WORK.
- IN THE EVENT THAT CERTAIN FEATURES OF THE CONSTRUCTION ARE NOT SHOWN, THEN THEIR CONSTRUCTION SHALL BE OF THE SAME CHARACTER AS FOR SIMILAR CONDITIONS WHICH ARE SHOWN OR CALLED FOR.
- CURBS AND CURB CUTS TO BE PER CITY STANDARDS. INSPECT, REPAIR & REPLACE DAMAGED CURBS & CURB CUT PER CITY REQUIREMENTS.
- THE FINISHES FOR THIS PROJECT, INCLUDING BUT NOT LIMITED TO, FLOOR COVERINGS, PAINT, MOLDINGS, LIGHT FIXTURES ETC., ARE THE RESPONSIBILITY OF THE CONTRACTOR.
- SEPARATE PERMIT SHALL BE OBTAINED FOR ELECTRICAL, HEATING, AND PLUMBING INSTALLATIONS. CONTRACTOR SHALL PROVIDE DESIGN/SCHEMATICS AND PAY REQUIRED PERMIT FEES.
- CONTRACTOR SHALL COORDINATE BETWEEN THE VARIOUS TRADES/SUBCONTRACTORS.
- WHENEVER REQUIRED, CONTRACTOR SHALL OBTAIN OWNER'S APPROVAL, PRIOR TO INSTALLATION OF FIXTURES, HARDWARE, FINISHES, ETC.
- MATERIALS REMOVED FROM THE SITE SHALL BE DISPOSED OF/ RECYCLED BY THE CONTRACTOR.
- CONTRACTOR SHALL MAINTAIN COMPLETE STRUCTURAL INTEGRITY AT ALL TIMES AND SHALL PROVIDE ADEQUATE PRECAUTION FOR SAFETY OF PUBLIC LIFE AND PROPERTY.
- INSTALL SMOKE DETECTORS AS REQUIRED PER CITY, COUNTY, OR STATE REQUIREMENTS.
- IT SHALL BE ASSUMED THAT ALL SUBCONTRACTORS ARE EXPERIENCED AND THOROUGHLY KNOWLEDGEABLE IN THEIR RESPECTIVE AREAS OF THE CONSTRUCTION INDUSTRY AND SHALL PERFORM IN A RESPONSIBLE MANNER IN ESTABLISHED CONSTRUCTION SEQUENCE, RECOGNIZING THE PRIORITY OF THE CONSTRUCTION DOCUMENTS, DRAWINGS AND DETAILS AND SHALL INFORM THE PRIME CONTRACTOR OF POTENTIAL PROBLEMS WHEN DRAWINGS ARE UNCLEAR OR INCONSISTENT. SUBCONTRACTORS SHALL BE RESPONSIBLE TO NOTIFY THE PRIME CONTRACTOR OF DISCREPANCIES OR CONFLICTS ON THESE CONSTRUCTION DOCUMENTS FOUND DURING BIDDING AND/OR CONSTRUCTION PRIOR TO PERFORMING THE WORK. SUCH DISCREPANCIES SHALL BE RECEIVED EXPEDITIOUSLY AND NOTIFICATION GIVEN TO THE SUBCONTRACTOR EITHER VERBALLY OR IN WRITING APPLICABLE TO THE CONDITION.
- SUBCONTRACTOR SHALL VERIFY EXISTENCE AND LOCATION OF ALL UTILITY SERVICES AND COORDINATE AS REQUIRED BY EITHER RESPECTIVE AREA OF THE CONSTRUCTION INDUSTRY, NOTIFYING THE PRIME CONTRACTOR OF VARIATIONS OR CONFLICTS.
- IF NOT SPECIFICALLY DEFINED IN THESE CONSTRUCTION DOCUMENTS, MATERIALS AND/OR EQUIPMENT SHALL BE IDENTIFIED BY THE SUBCONTRACTOR TO THE PRIME CONTRACTOR WITHIN A REASONABLE TIME TO ALLOW SELECTION, PURCHASE AND DELIVERY, TO PREVENT DELAY OF THE JOB SCHEDULE.
- IT IS THE CONTRACTOR'S RESPONSIBILITY TO PERFORM HIS/HER WORK IN CONFORMANCE WITH ALL APPLICABLE CODES, ORDINANCES AND LIFE SAFETY FEATURES AS REQUIRED BY LOCAL, STATE, OR FEDERAL AUTHORITIES. HE/SHE SHALL VERIFY WITH THE ARCHITECT, IF MODIFICATION OF HIS/HER WORK IS REQUIRED FOR COMPLIANCE.
- ALL MATERIALS AND/OR EQUIPMENT SHALL BE HANDLED AND INSTALLED PER MANUFACTURER'S SPECIFICATIONS.
- ALL COLORS AND/OR COLOR SAMPLES SHALL BE SUBMITTED TO THE PRIME CONTRACTOR WHO WILL CONSULT WITH THE OWNER FOR APPROVAL BEFORE APPLICATION.
- WHEN ACCESSIBLE ROUTES OF TRAVEL EXCEED 5% IN ELEVATION CHANGES, A RAMP SHALL BE PROVIDED COMPLYING WITH 2007 C.B.C. SECTION 1120.
- EXTERIOR STAIRS, IF ANY, AND APPROACHES SHALL BE SLIP RESISTANT PER THE 2007 C.B.C. SECTION 1120.
- PAVING TO BE SLOPED A MAXIMUM OF 2% UP TO ACCESSIBLE ENTRANCES TO DOOR THRESHOLD.
- FIRE-BLOCK CONCEALED SPACES C.B.C. 708.
- WALKWAYS AND SIDEWALKS ALONG ACCESSIBLE ROUTES OF TRAVEL SHALL BE CONTINUOUSLY ACCESSIBLE, HAVE A MAXIMUM OF 1/4" CHANGES IN ELEVATION AND ARE A MINIMUM OF 48 INCHES IN WIDTH PER 2007 C.B.C. SECTION 1120.
- ALL SHOP DRAWINGS SHALL BE REVIEWED AND APPROVED IN WRITING BY PROJECT ARCHITECT/ ENGINEER BEFORE THE SUBMITTAL TO THE BUILDING DIVISION. (EX TIE-DOWN SYSTEM).

ABBREVIATIONS:

- | | | |
|----------------------------------|--|--------------------------------------|
| A.B. ANCHOR BOLT | GA. GAUGE | (R) REMODEL |
| ACC. ACCESSIBLE | GALV. GALVANIZED | R. RADIUS |
| ACCOUNS. ACCOUSTICAL | G.B. GRAB BAR | R.D. ROOF DRAIN |
| ACT. ACCOUSTICAL CEILING TILE | G.C. GENERAL CONTRACTOR | RAD. RADIUS |
| A.D. AREA DRAIN | GEN. GENERAL | REC. RECEPTACLE |
| ADJ. ADJUSTABLE | G.F.I. GROUND FAULT INTERRUPTER | REF. REFERENCE |
| AFF. ABOVE FINISHED FLOOR | GL. GLASS, GLAZING | REFR. REFRIGERATOR |
| AGGR. AGGREGATE | G.L.B. GLUE LAM BEAM | REQ.D. REQUIRED |
| ALT. ALTERNATE | GLU.LAM. GLUE LAMINATED | REV. REVISED/ REVISION |
| ALUM. ALUMINUM | GND. GROUND | R.GTR. REGISTER |
| APPROX. APPROXIMATE | GWB. GYPSUM WALL BOARD | R.H. ROBE HOOK |
| ARCH. ARCHITECT, ARCHITECTURAL | GYP. BD. GYPSUM BOARD | R.M. ROOM |
| BD. BOARD | H.B. HOSE BIB | R.O. ROUGH OPENING |
| BET. BETWEEN | H.C. HOLLOW CORE | R/W. RETAINING WALL |
| BLDG. BUILDING | H.D. HOLD DOWN | R/W. REDWOOD |
| BLKS. BLOCKING | HDVE. HARDWARE | R.W.L. RAIN WATER LEADER |
| BOB. BOTTOM OF BEAM | HDR. HEADER | S.C. SOLID CORE |
| BOT. BOTTOM | HDWD. HARDWOOD | S.D. SOAP DISPENSER |
| B.O.M. BOTTOM OF MALL | HDWR. HARDWARE | S.N.D. SANITARY NAPKIN DISPOSAL |
| B.U.R. BUILT UP ROOF | H.M. HOLLOW METAL | S.S.D. SEE STRUCTURAL DRAWINGS |
| BSMT. BASEMENT | HORIZ. HORIZONTAL | SEC. SECURITY |
| B.V. BOTTOM OF MALL | HR. HOUR | SECT. SECTION |
| C.A.R. COLD AIR RETURN | HT. HEIGHT | S.F. SQUARE FEET |
| CAB. CABINET | HVAC. HEATING VENTILATING AIR CONDITIONING | SH. SHELF |
| C/C. CENTER TO CENTER | HW. HOT WATER | SHT. SHEET |
| CEM. CEMENT | I.D. INSIDE DIMENSION/ DIAMETER | SHTG. SHEATHING |
| CER. CERAMIC | IF. INCH | SM. SIMILAR |
| C.F.M. CUBIC FT. PER MINUTE | INCL. INCLUDING | SOL. SOLID |
| CL. CENTER LINE | INFO. INFORMATION | SPEC. SPECIFICATION |
| CLG. CEILING | INSUL. INSULATION | SQ. SQUARE |
| CLO. CLOSET | JAN. JANITOR | S/S. STAINLESS STEEL |
| CLR. CLEAR/ CLEARANCE | JCT. JOINT | STD. STANDARD |
| C.M.U. CONCRETE MASONRY UNIT | JT. JOINT | STG. STORAGE |
| CNTR. CENTER | KIT. KITCHEN | STL. STEEL |
| COL. COLUMN | LAM. LAMINATE | STRUCT. STRUCTURAL |
| CONC. CONCRETE | LAV. LAVATORY | SUSP. SUSPENDED |
| CONST. CONTINUOUS | LAVLORD. LAVATORY | SYM. SYMMETRICAL |
| CONT. CONTINUOUS | L.C. LAMINATE | T. TREAD |
| CTR. CENTER | L.C. LAMINATE | T.B. TONEL BAR |
| C/W. COLD WATER | L.C. LAMINATE | T.B.D. TO BE DETERMINED |
| DBL. DOUBLE | M.C. MECHANICAL CONTRACTOR | T.D.L. TIGHT DRAIN LINE |
| DEG. DEGREES | M.C. MECHANICAL CONTRACTOR | TEL. TELEPHONE |
| DEPT. DEPARTMENT | MIN. MINIMUM | TEMP. TEMPERED |
| DET. DETAIL | MIR. MIRROR | T & G. TONGUE AND GROOVE |
| DIAM. DIAMETER | MISG. MISCELLANEOUS | T.H. THERMOSTAT |
| DI. DIAMENSION | MEC. MECHANICAL | THK. THICK |
| DISP. DISPOSAL OR DISPENSER | MEP. MECHANICAL ELECTRICAL AND PLUMBING | T.O.C. TOP OF CURB |
| DN. DOWN | MFR. MANUFACTURER | T.O.P. TOP OF PLATE |
| DR. DOOR | M.LDG. MOLDING | T.O.W. TOP OF WALL |
| DS. DOWNSPOUT | MTL. METAL | T.P. TOILET PAPER DISPENSER |
| D/W. DISHWASHER | MATL. MATERIAL | T.S. TOP OF SLAB |
| DWG(S). DRAWING(S) | NEA. NEAR | T.S.C.D. TOILET SEAT COVER DISPENSER |
| D/YR. DRAWER | NAT. NATURAL | TYP. TYPICAL |
| EXIST. EXISTING | NEC. NECESSARY | U/ UNFINISHED |
| E.A. EACH | N.I.C. NOT INCLUDED IN CONTRACT | U.O.N. UNLESS OTHERWISE NOTED |
| EC. ELECTRICAL CONTRACTOR | NO. # NUMBER | VERT. VERTICAL |
| ELEC. ELECTRICAL | N.T.S. NOT TO SCALE | V.I.F. VERIFY IN FIELD |
| EL. ELEVATION | O/ OVER | W/ WITH |
| ELEV. ELEVATOR | O.A. OVERALL | W.A.R. WARM AIR REGISTER |
| ENCL. ENCLOSURE | OBS. OBSCURE | W.C. WATER CLOSET |
| EQ. EQUAL | OC. OCCUPANCY | WD. WOOD |
| EQUIP. EQUIPMENT | O.C. ON CENTER | W/DN. WINDOW |
| E.V. EACH WAY | O.D. OUTSIDE DIAMETER | WH. WATER HEATER |
| EXIST. EXISTING | O.F. OUTSIDE FACE | W/O. WITHOUT |
| EXP. EXPOSED | OFF. OFFICE | W.P. WEATHER PROTECTED |
| EXTR. EXTERIOR | OPG. OPENING | W/W. WELDED WIRE MESH |
| F.D. FLOOR DRAIN | OPP. OPPOSITE | YR. YEAR |
| FDN. FOUNDATION | OPP. HD. OPPOSITE HAND | & AND |
| F.F. FINISH FLOOR | P.D.L. PERFORATED DRAIN LINE | @ AT |
| F.G. FINISHED GRADE | PC. PLUMBING CONTRACTOR | CL. CENTERLINE |
| FN. FINISH | PERF. PERFORATED | PARALLEL |
| FLASH. FLASHING | PLAS. PLASTER | ⊥ PERPENDICULAR |
| FLR. FLOOR | PL. LAM. PLASTIC LAMINATE | |
| FLUOR. FLUORESCENT | PL. PLATE OR PROPERTY LINE | |
| F.O.C. FACE OF CABINET | PLYAD. PLYWOOD | |
| F.O.G. FACE OF GLAZING | PR. PAIR | |
| F.O.S. FACE OF STUD | PRCST. PRECAST | |
| FRMG. FRAMING | PT. PAINT | |
| FRP. FIBERGLASS REINFORCED PANEL | P.T.D. PAPER TOWEL DISPENSER | |
| FRPF. FIREPROOF | QUAN. QUANTITY | |
| FT. FOOT/ FEET | QT. QUARRY TILE | |
| FTG. FOOTING | | |
| FURR. FURRING | | |

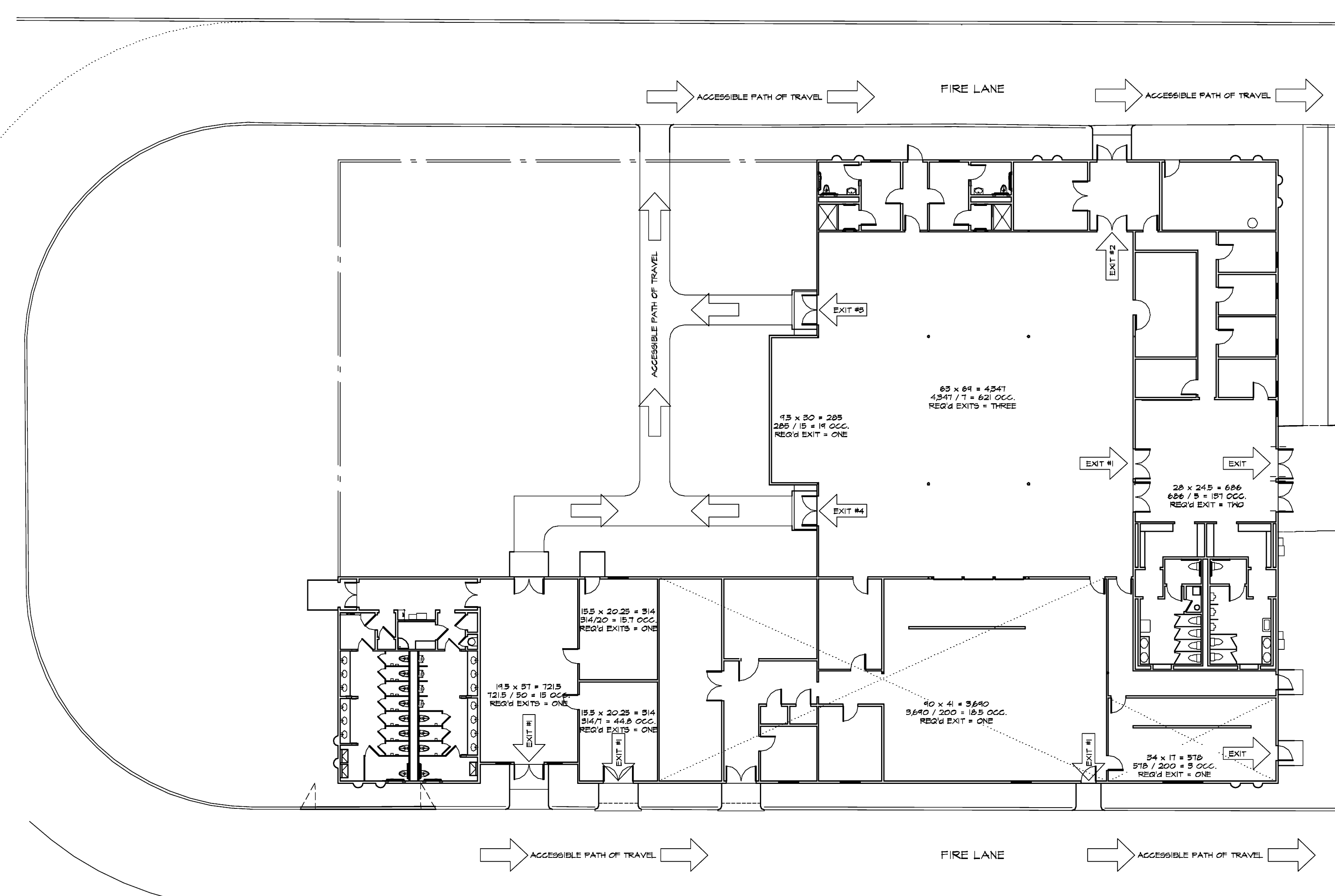

EXIT PLAN

SCALE: 1/16" = 1'

PLUMBING FIXTURE REQUIREMENTS

OCCUPANCY	WATER CLOSETS		URINALS	LAVATORIES		DRINKING FOUNTAINS
	MALE	FEMALE		MALE	FEMALE	
GROUP B ASSEMBLY	2	4	2	2	2	2

ADDITIONS TO BUILDING "B"
1232 ARROWHEAD AVENUE
LIVERMORE, CA 94551

MAXIMUM DESIGN LOADS

- A) Wind Load=85mph, exposure C
- B) Seismic Design Category=D
Fa=1.0, Fv=1.5, Sds=1.2, Sdi=0.67
- C) Climate Zone=12
- D) Skin Friction=200pcf

Automatic Sprinkler Systems as specified by
Livermore Municipal Ordinance
Plans and Specifications shall be submitted to the
City of Livermore Permit Center for Review and
Approval prior to installation.

Deferred Submittal=Fire Sprinklers

SYMBOLS

- | | |
|-------------------------------------|--|
| FAN | WALL REGISTER |
| PROPERTY LINE | FLOOR REGISTER, CEILING REGISTER |
| BLOCKING | CONTINUOUS FRAMING |
| SHEAR WALL | TOP OF SUB FLOOR ELEV. |
| BATT INSULATION | ADDENDUM OR REVISION NUMBER |
| NEW WALL, (SHADED) | DOOR NUMBER |
| EXISTING WALL TO BE REMOVED | WINDOW NUMBER |
| EXISTING WALL TO REMAIN | DETAIL - GULLOUT TOP: DWG. NUMBER OR LETTER
BTM: SHEET NUMBER |
| BEAMS, HEADERS, GLULAMS AS NOTED | SECTION - GULLOUT TOP: DWG. LETTER
BTM: SHEET NUMBER |
| POST- CONTINUOUS | ELEVATIONS - TOP: ELEVATION NUMBER
BTM: SHEET NUMBER |
| POST ABOVE FRAMING LEVEL | CEILING HEIGHT |
| METAL JOIST, RAFTER, OR BEAM HANGER | |
| NORTH ARROW | |

BUILDING DATA - EGRESS

OCCUPANT LOAD IS BASED ON EITHER THE GROSS FLOOR AREA OR THE NET FLOOR AREA AND THE FUNCTION OF THE SPACE IN ACCORDANCE WITH CBC TABLE 1004.1.1. THE GROSS FLOOR AREA WILL EXCLUDE VENT SHAFTS AND COURTS, BUT WILL INCLUDE CORRIDORS, STAIRWAYS, CLOSETS AND THICKNESS OF INTERIOR WALLS AND COLUMNS (CBC SECTION 2002).

FUNCTION OF SPACE	AREA OF SPACE (G) GROSS, (N) NET	FLOOR AREA PER OCCUPANT	NUMBER OF OCCUPANTS	EGRESS WIDTH IN INCHES	MINIMUM NUMBER EXITS
102 ASSEMBLY HALL	4547 SF (N)	7 SF	621	102	2
103 STAGE	285 SF (N)	15 SF	14	20	1
128x124 KITCHEN	578 SF (G)	200 SF	5	4	1
150-156 KITCHEN	3640 SF (G)	200 SF	103	4	1
151 CLASSROOM	314 SF (N)	20 SF	15.7	10	1
153 MEETING ROOM	314 SF (N)	7 SF	44.8	10	1
134 LIBRARY	7215 SF (N)	50 SF	15	10	1
TOTAL OCCUPANT LOAD			751	160	

REVISIONS	BY

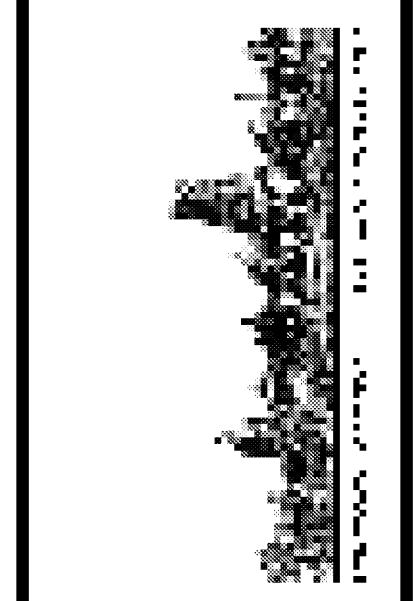

ADDITION TO EXISTING BUILDING "B"
HINDU COMMUNITY and CULTURAL CENTER
 1232 ARROWHEAD AVE. LIVERMORE, CA 94551

EXIT PLAN

DATE	01/06/10
SCALE	1"=16'
DRAWN BY	RL
PROJECT	ARROWHEAD

A-1.0

REVISIONS	BY
05-24-10	HCCC
08-06-10	BPC

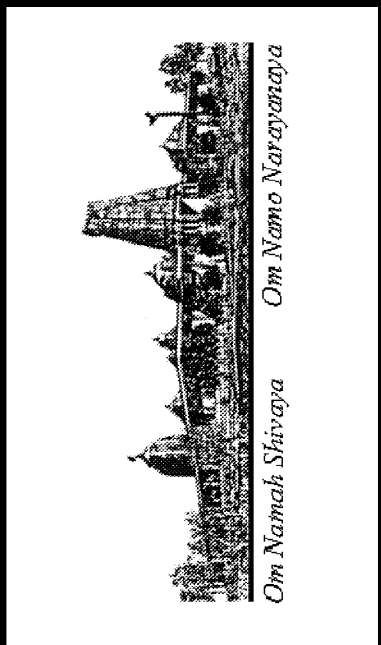

ADDITION TO EXISTING BUILDING "B"
HINDU COMMUNITY and CULTURAL CENTER
 1232 ARROWHEAD AVE, LIVERMORE, CA 94551

PHASE 1-B
 SITE MASTER PLAN
 AND PROPOSED BUILDING "C"

DATE	03/12/10
SCALE:	
DRAWN BY:	RL
PROJECT:	ARROWHEAD

A-1.1

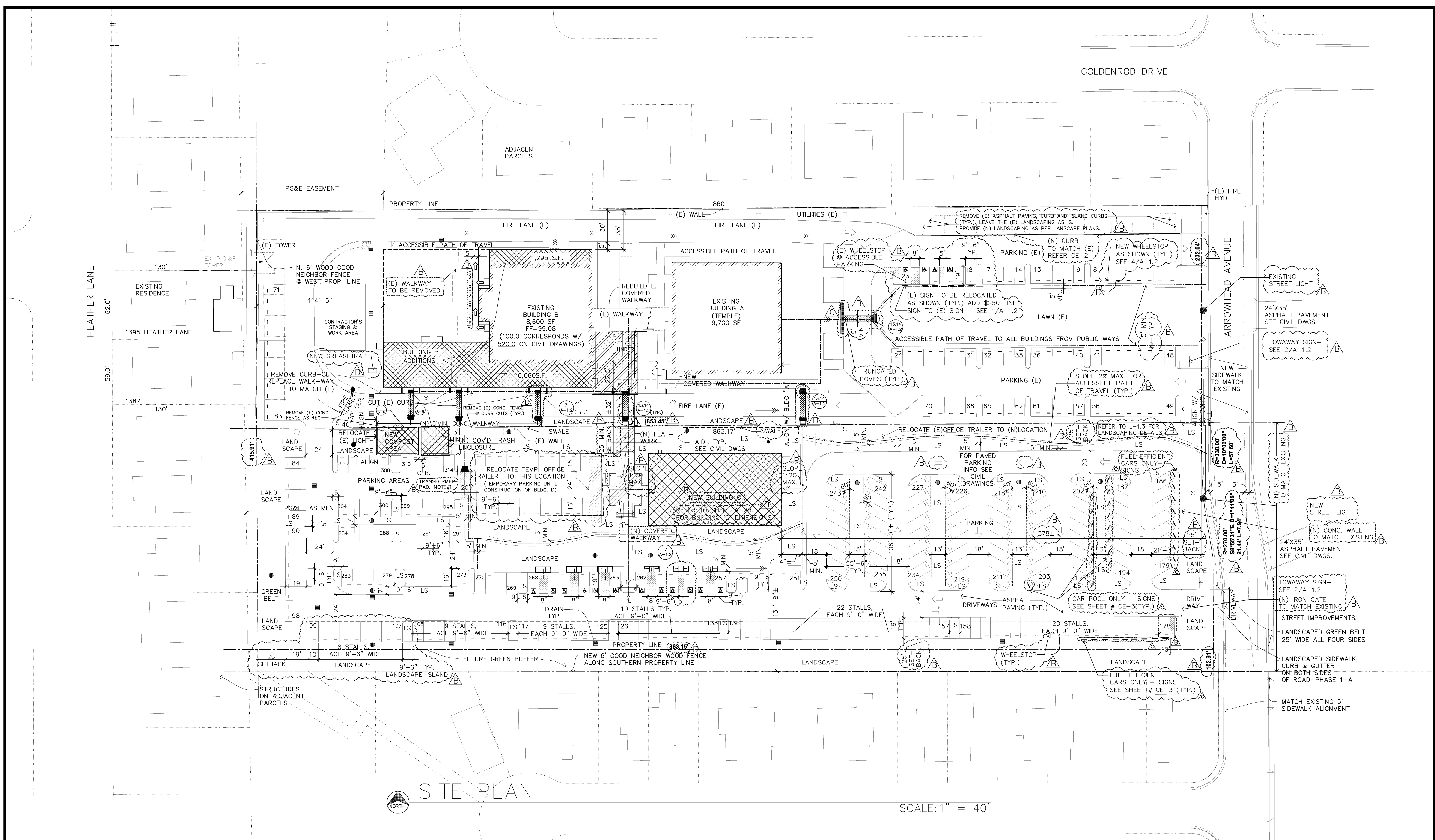

LEGEND:

- EXISTING BUILDINGS
- PROPOSED ADDITION
- FUTURE
- (N) COVERED WALKWAY
- ACCESSIBLE PATH OF TRAVEL

NOTES:

- PROVIDE REMOVABLE BOLLARDS AS PER PG&E STANDARDS ON COMMON HOUSEKEEPING PAD. FOLLOW PG&E REQUIREMENTS FOR PLACEMENT & QUANTITY OF BOLLARDS.
- REFER TO CIVIL SHEET # CE-3 FOR MORE INFORMATION ON SITE.

EXISTING # OF PARKING SPACES -	105 (INCLUDING 4 ACCESSIBLE PARKING SPACES)
STALLS TO BE REMOVED AS PER CONDITIONS OF APPROVAL -	22
TOTAL # OF (E) PARKING SPACES REMAINING -	83 (INCLUDING 4 ACCESSIBLE PARKING SPACES)
PROPOSED # OF PARKING SPACES -	231 (INCLUDING 12 ACCESSIBLE PARKING SPACES, 17 CAR/VAN POOL SPACES & 17 FUEL EFFICIENT CAR SPACES)
TOTAL # OF PARKING SPACES -	314
ACCESSIBLE PARKING SPACES REQUIRED -	8
PROVIDED -	16

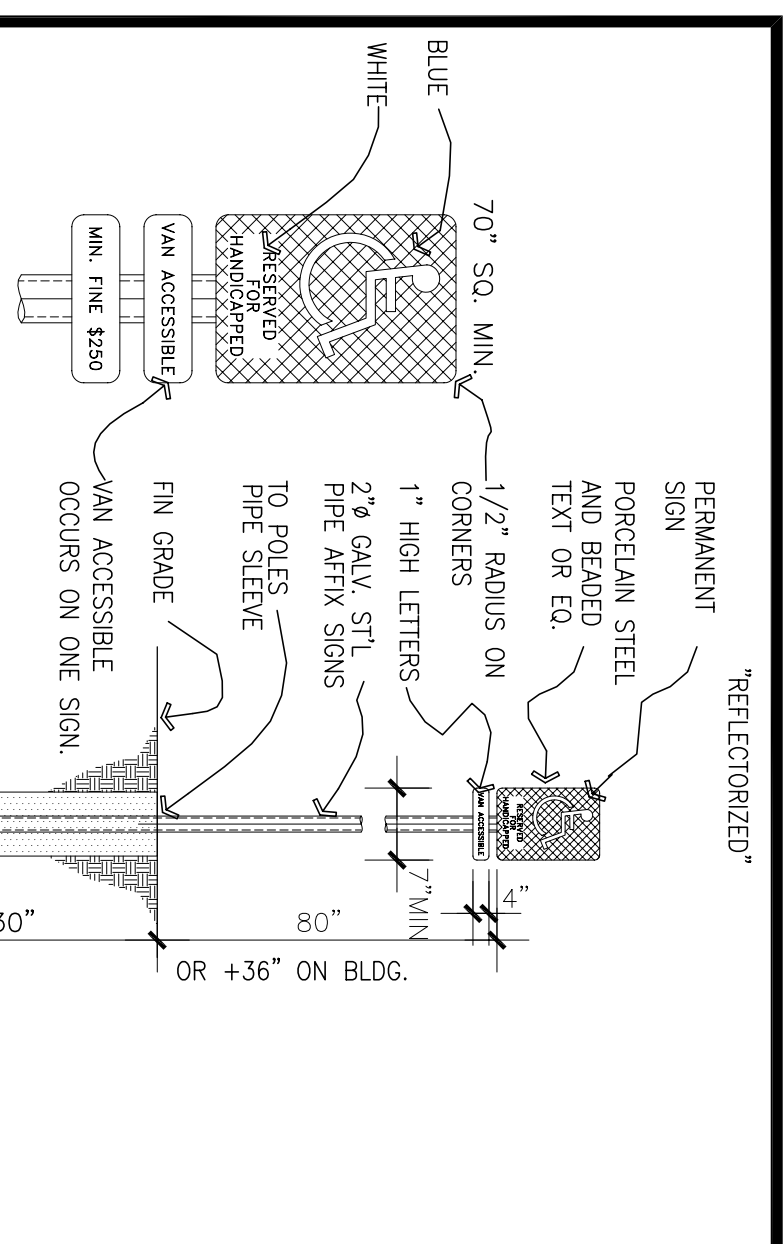

1 ACCESSIBLE PARKING SIGN
SCALE: NTS

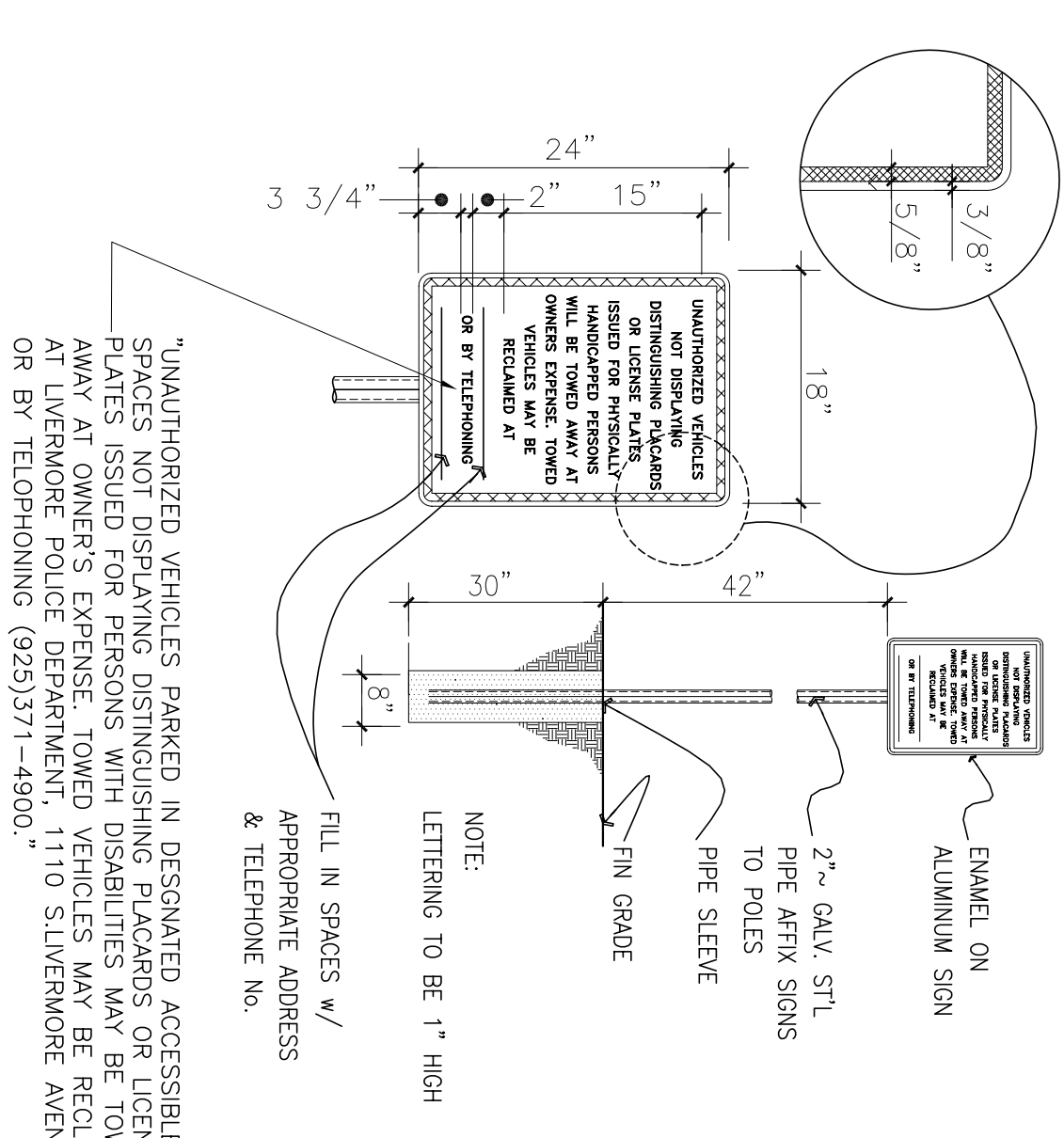

2 TOW AWAY SIGN
SCALE: NTS

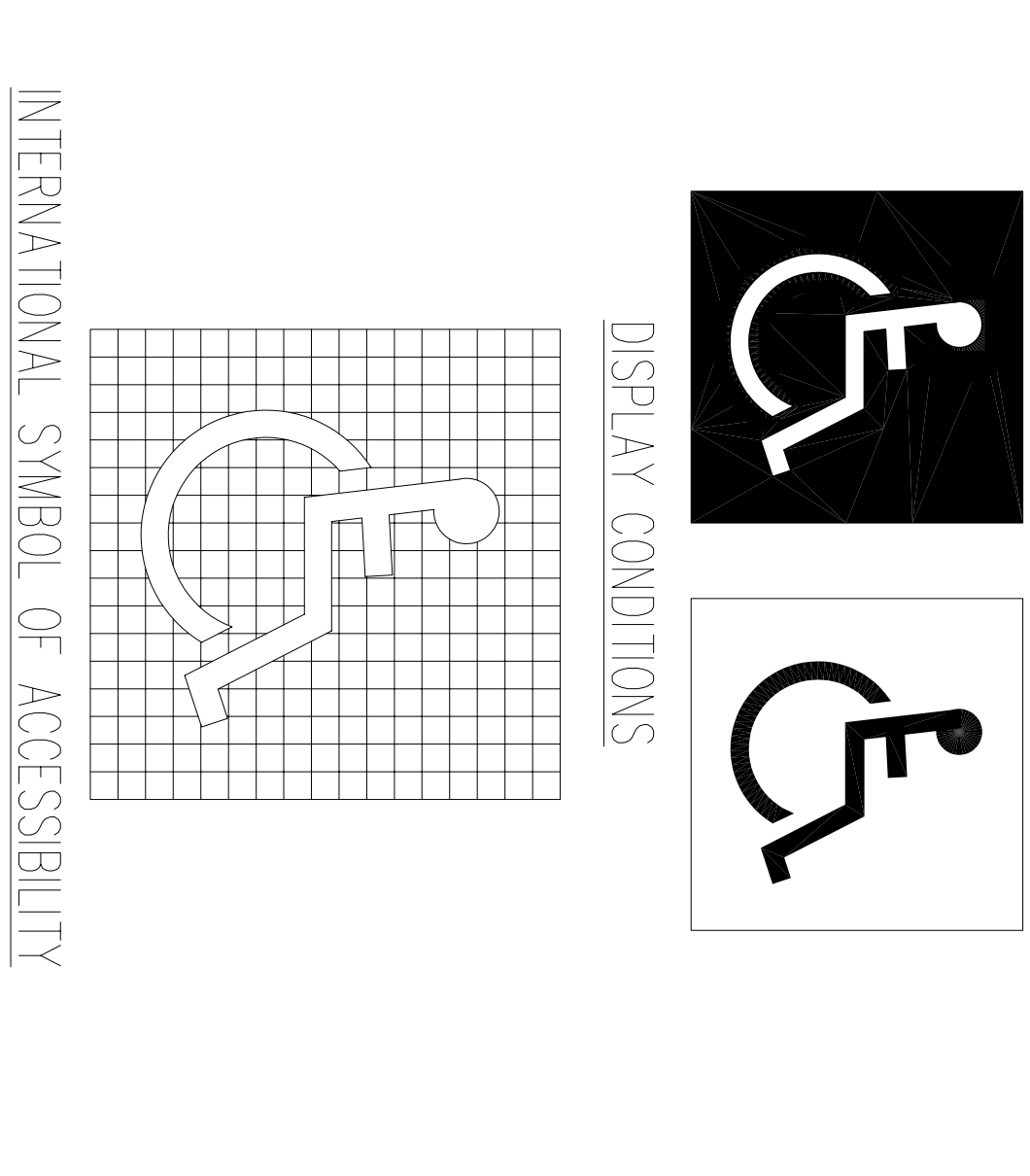

3 INTERNATIONAL SYMBOL
SCALE: NTS

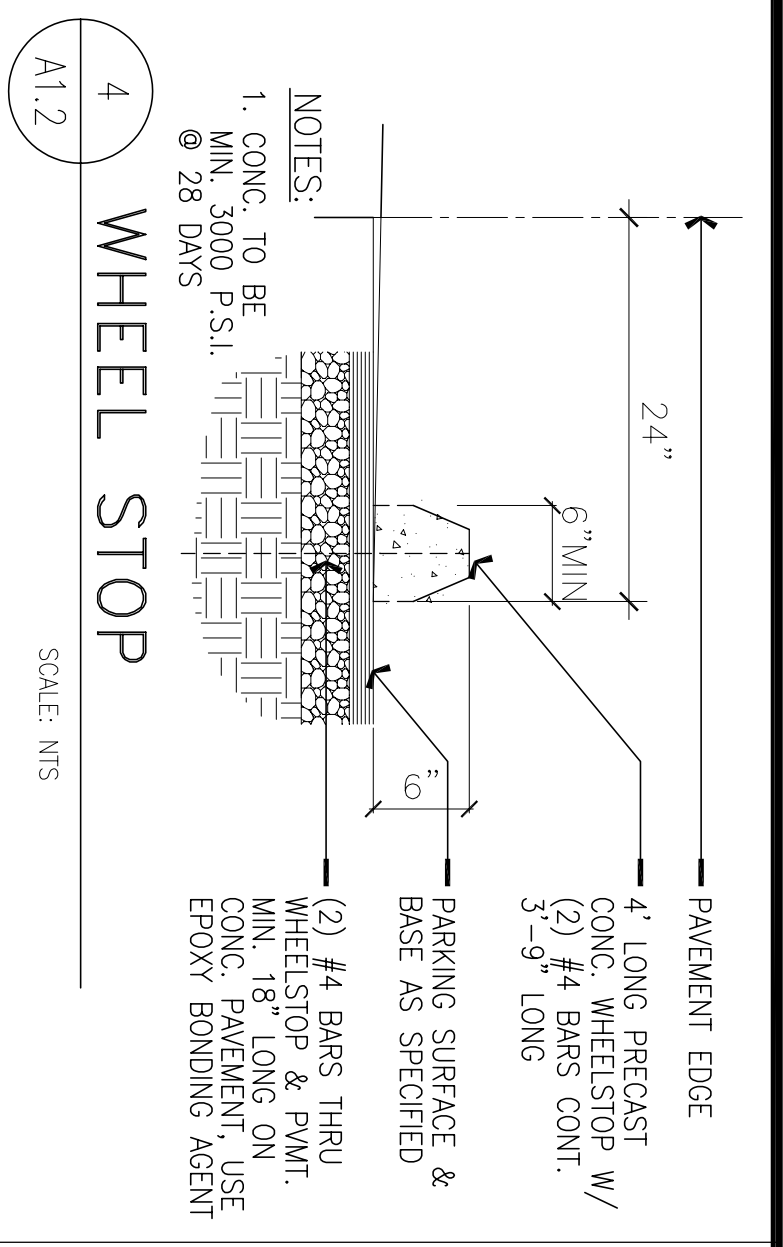

4 WHEEL STOP
SCALE: NTS

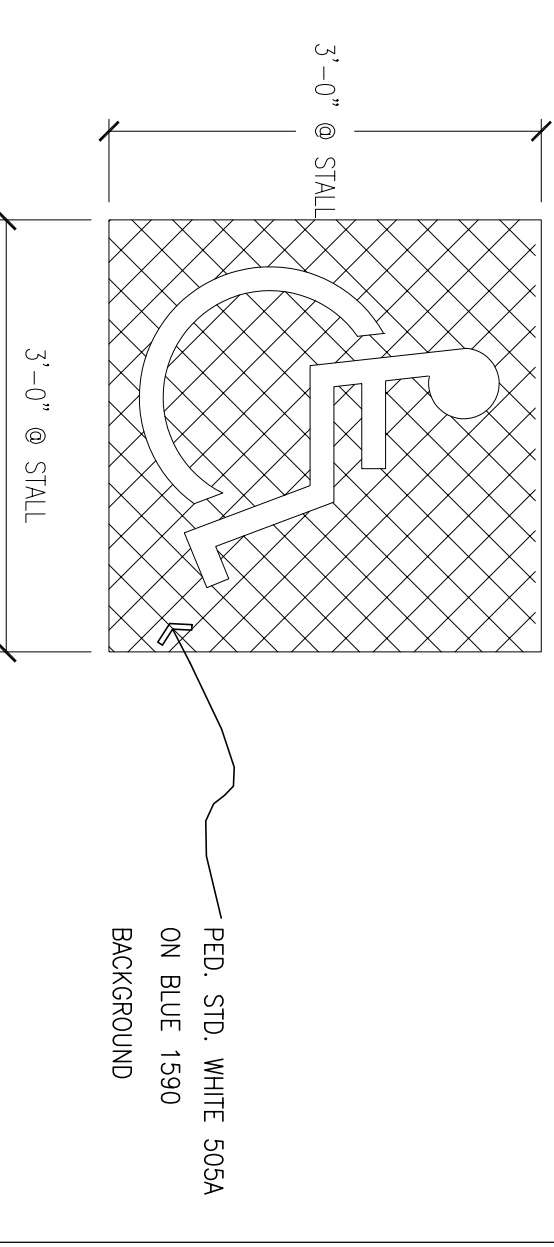

5 PARKING ACCES. SYM.
SCALE: 1/4" = 1'-0"

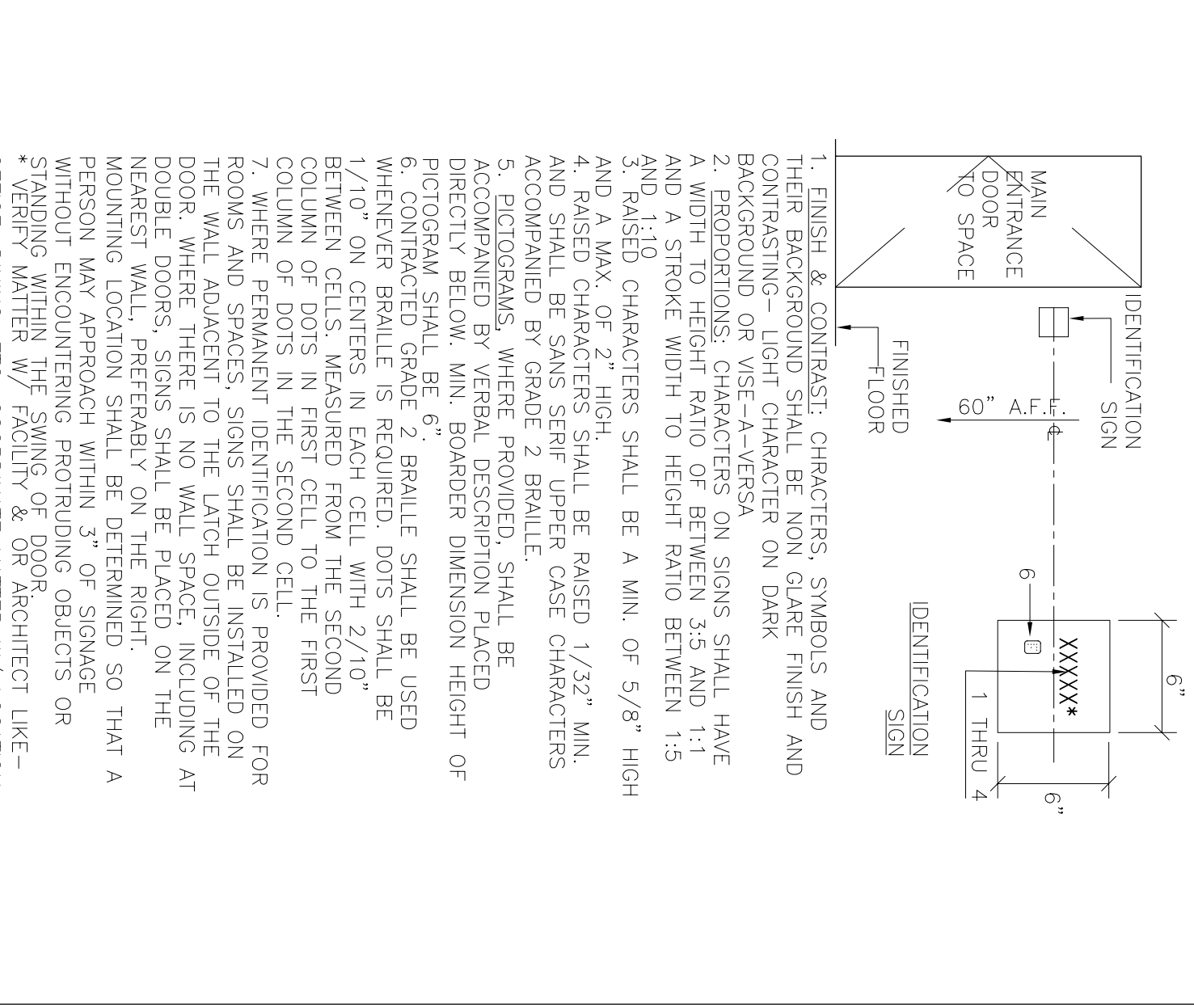

6 IDENTIFICATION SIGN
SCALE: NTS

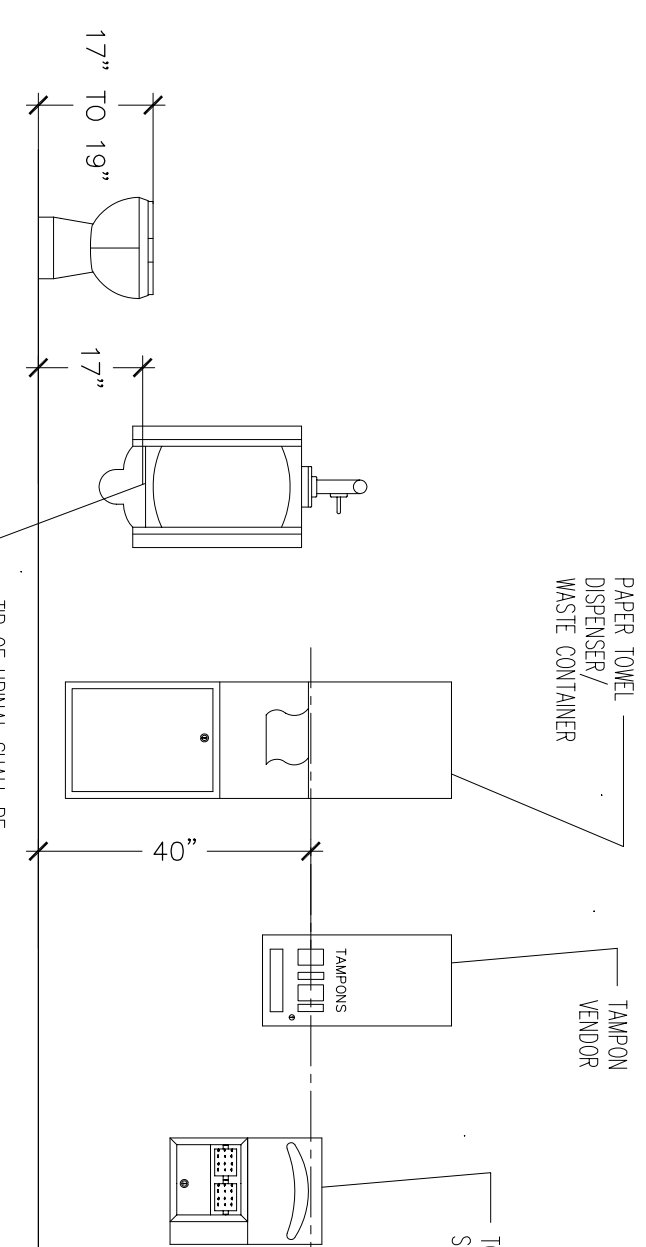

9 RESTROOM FIXTURE ACCESSORIES
SCALE: NTS

NOTE: ALL NOTES AND DETAILS AS PER CALIFORNIA TITLE 24 ACCESSIBILITY REQUIREMENTS.

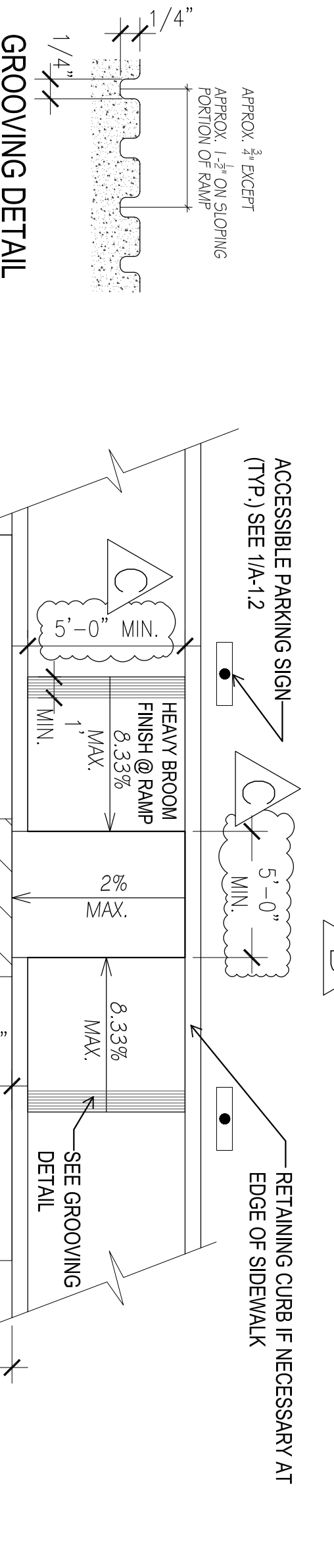

7 CURB DETAILS
SCALE: 1/4" = 1'-0"

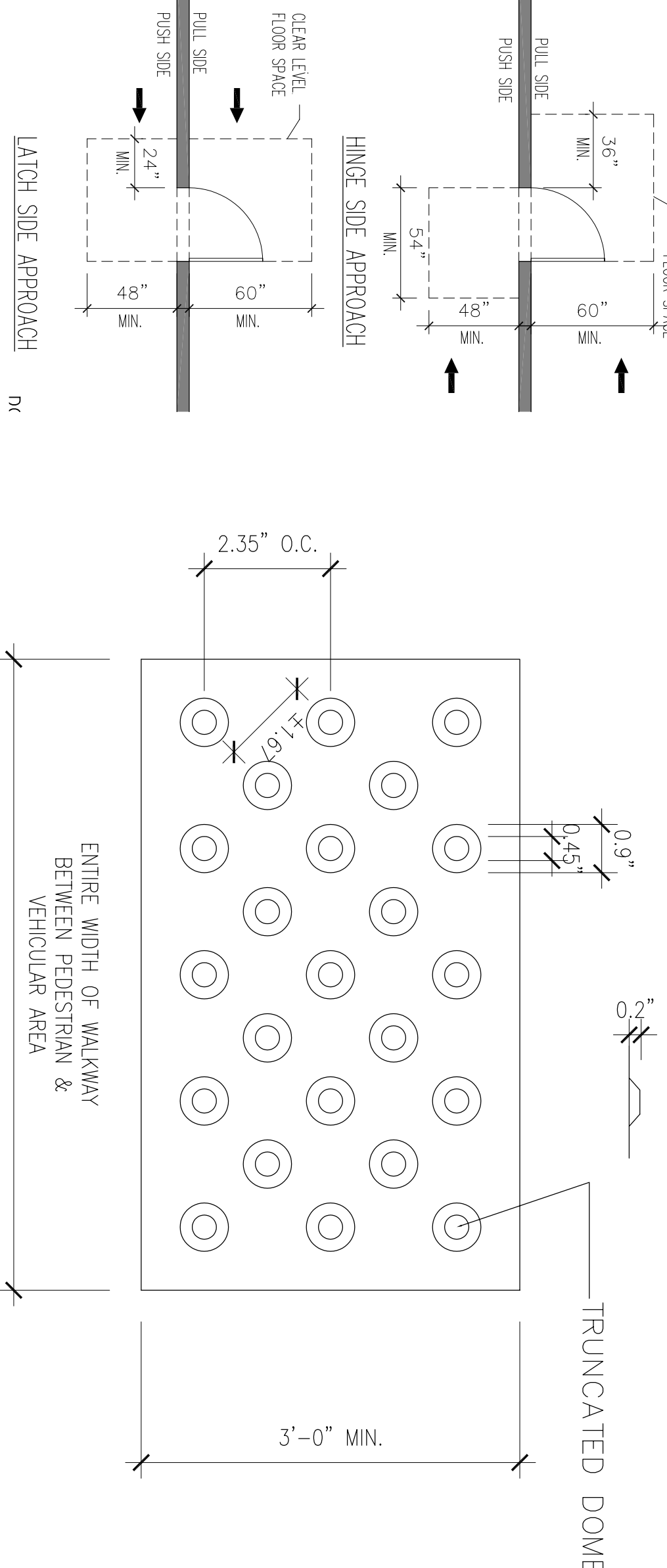

8 DOOR CLEARANCES
SCALE: NTS

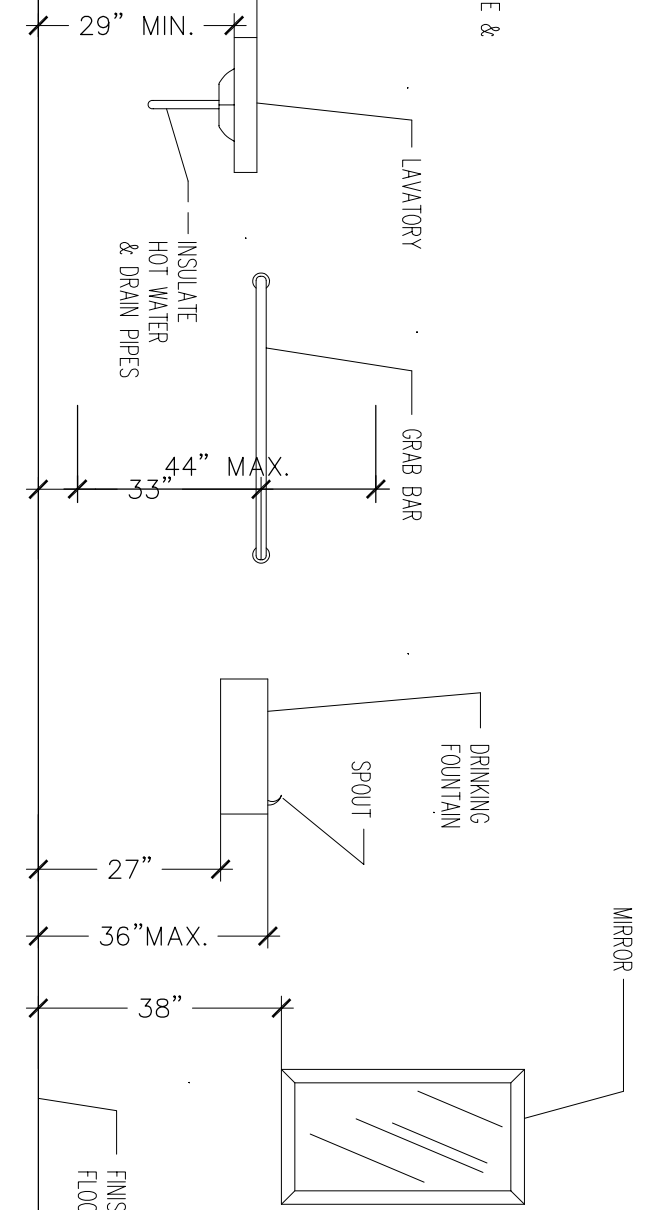

14 CURB RAMP DETAIL
SCALE: 1" = 1'-0"

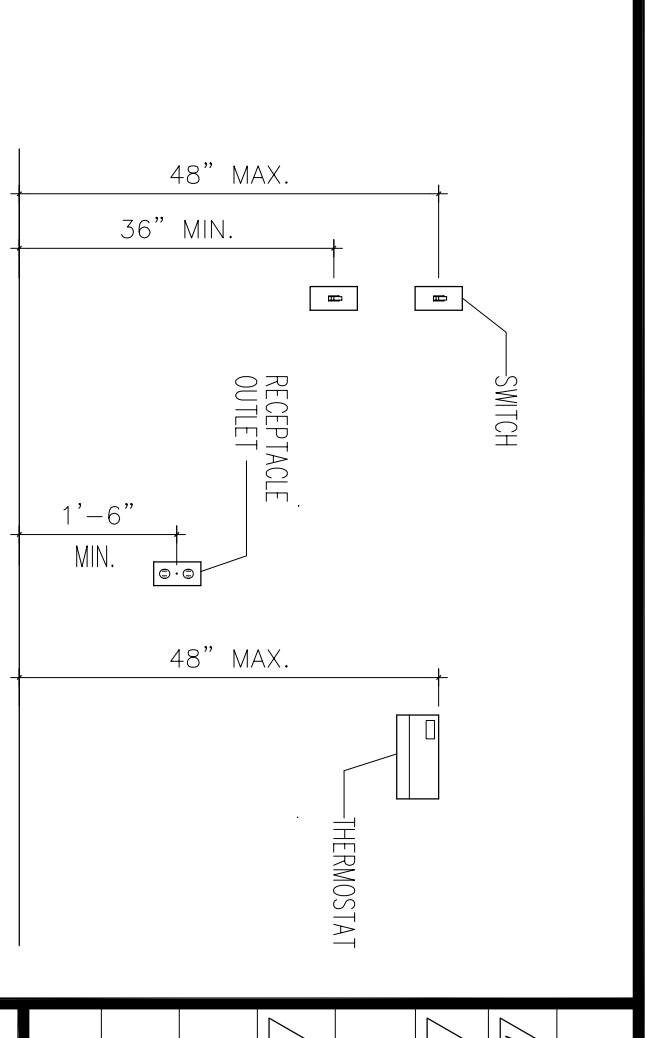

10 RECEPTACLES/SWITCHES
SCALE: NTS

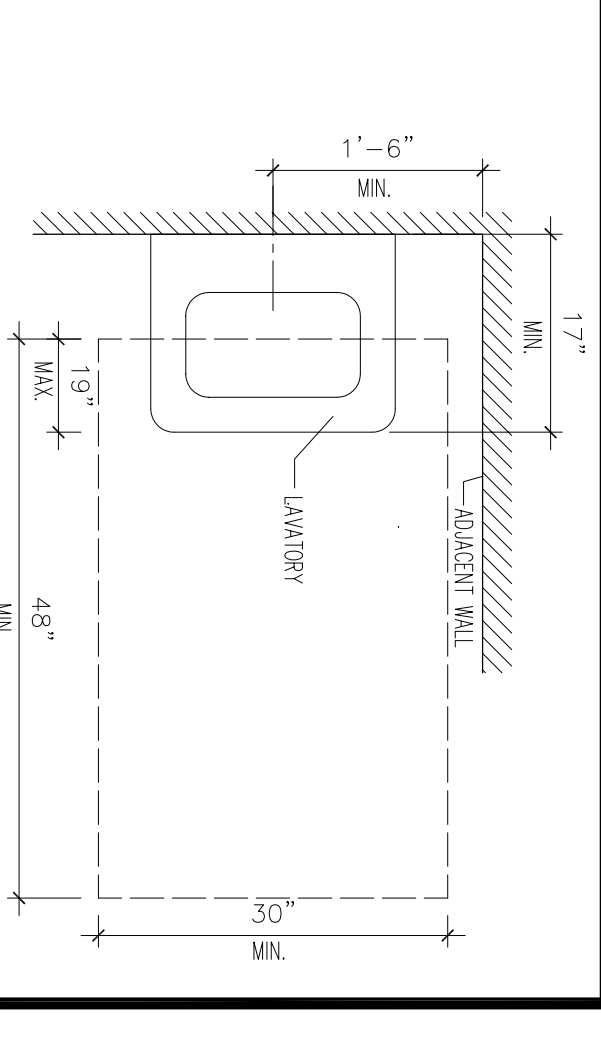

11 LAVATORY DETAILS
SCALE: NTS

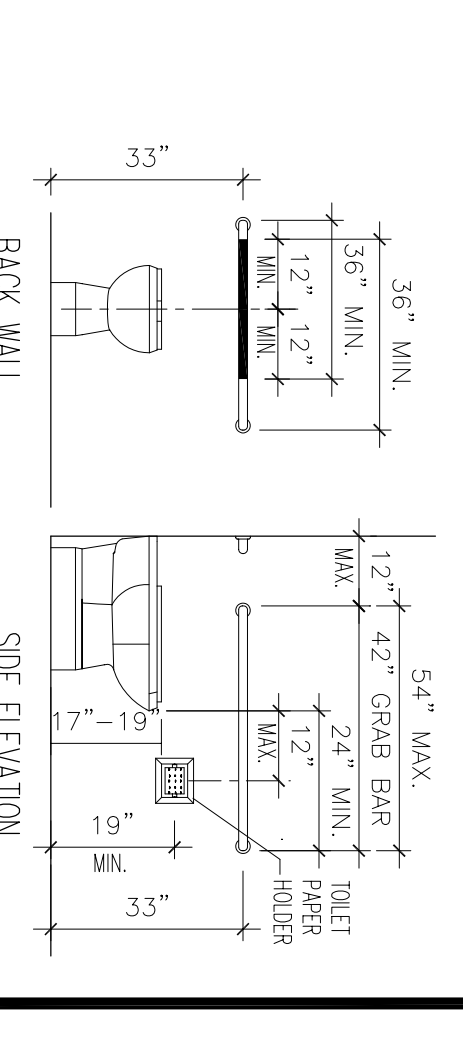

12 TOILET STALL DETAILS
SCALE: NTS

REVISIONS	BY
05-24-10	HCCC
08-06-10	BPC
10-07-10	BD
10-12-10	BPC



BUILDING "C"
HINDU COMMUNITY and CULTURAL CENTER

1200 ARROWHEAD AVE. LIVERMORE, CA 94551

ACCESSIBILITY DETAILS

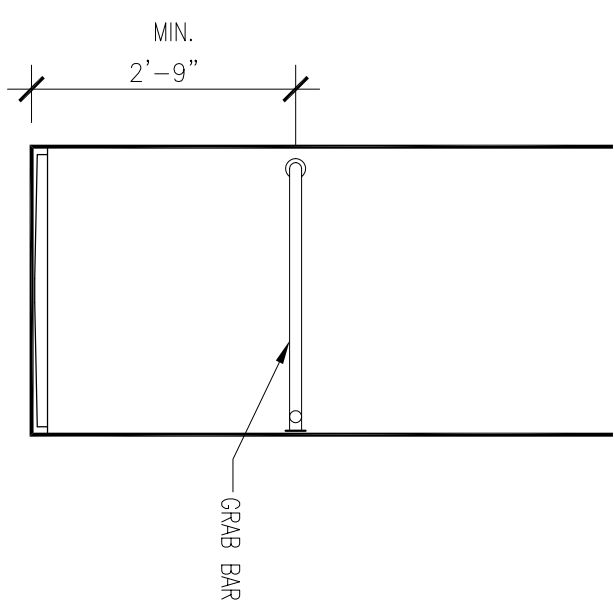
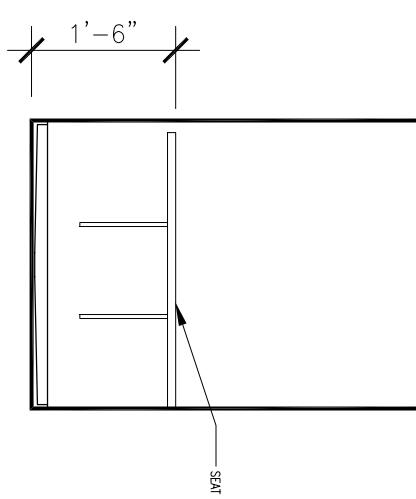
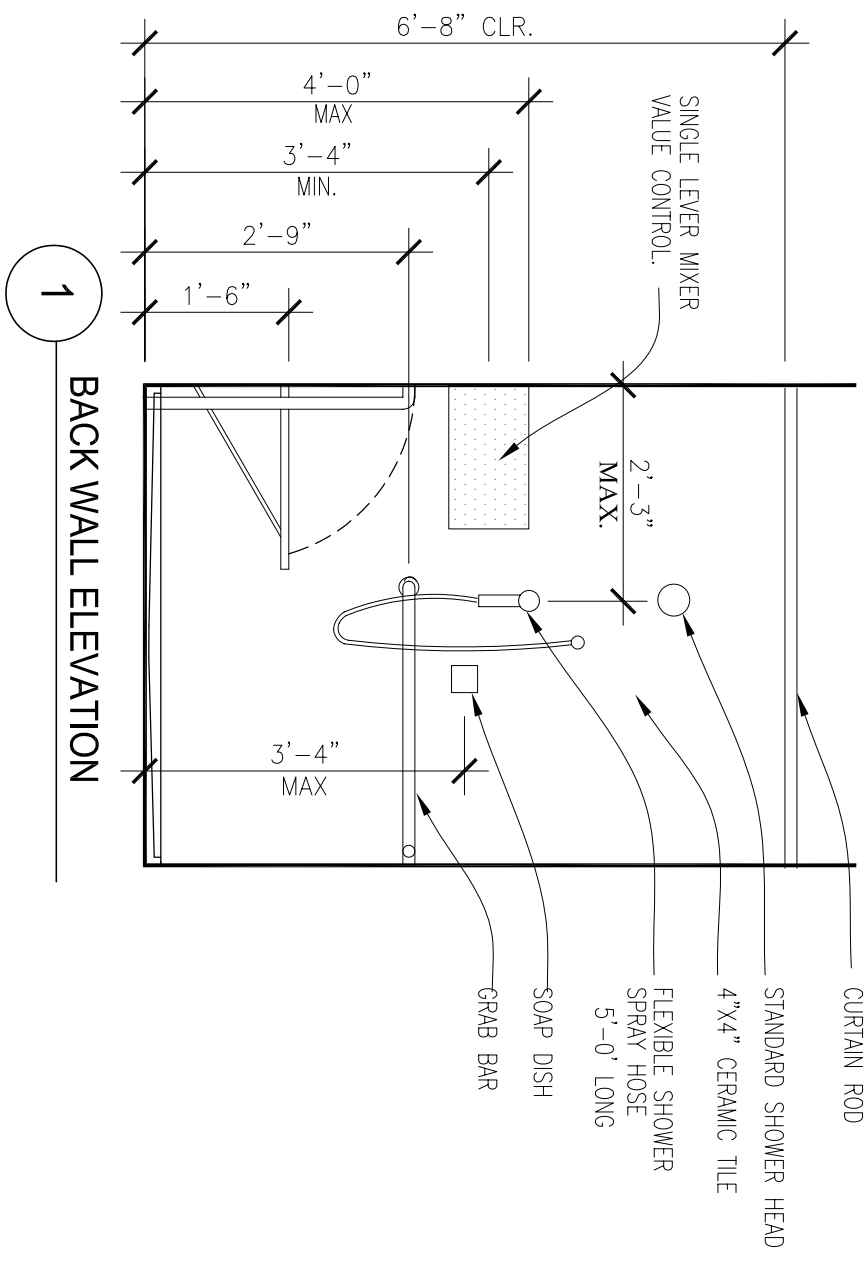
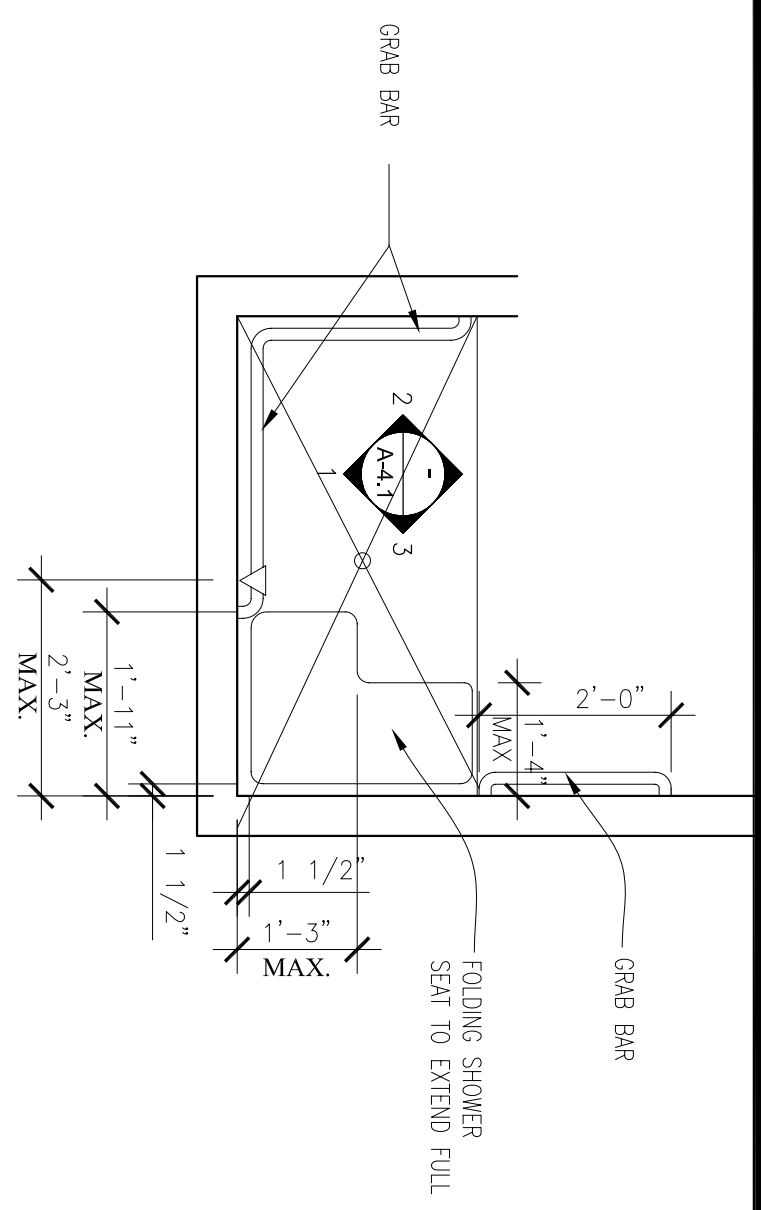

1 ROLL-IN SHOWER DETAILS NTS

SEE SHEET A-4.1 FOR ENLARGED RESTROOM PLANS

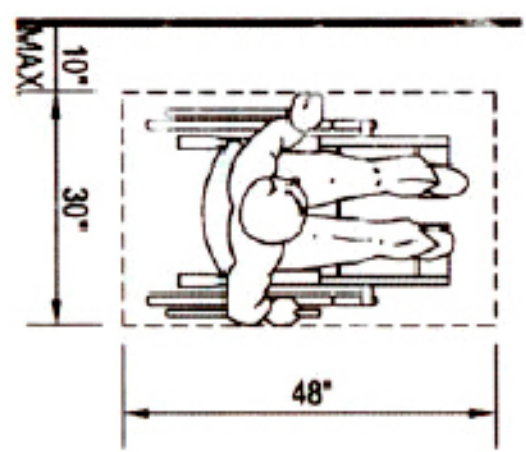

(a) CLEAR FLOOR SPACE PARALLEL APPROACH

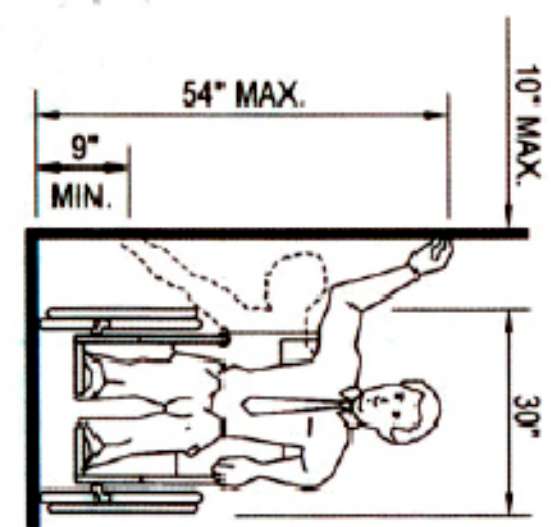

(b) HIGH AND LOW SIDE REACH LIMITS

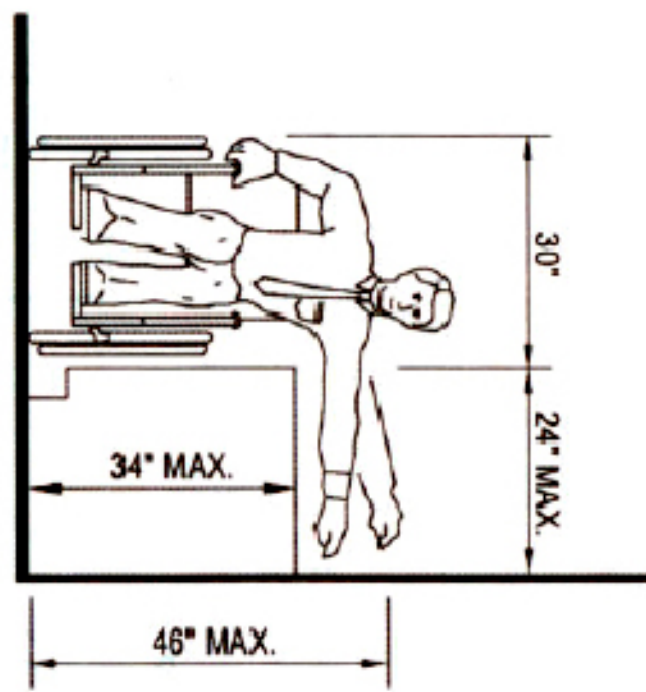

(c) MAXIMUM SIDE REACH OVER OBSTRUCTION

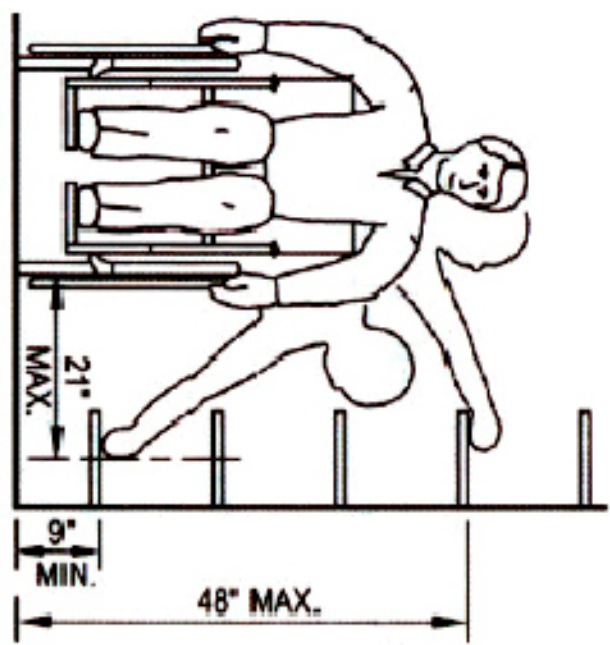

(d) SHELVES

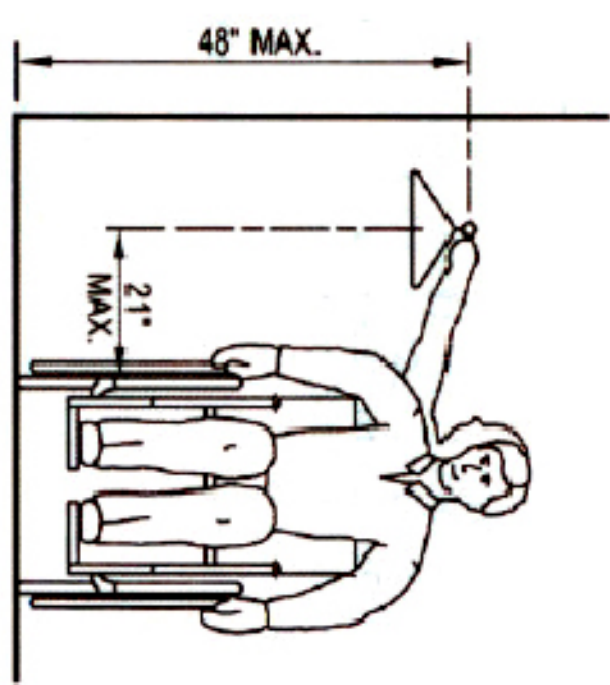

(e) CLOSETS

2 WHEELCHAIR ACCESS DETAILS NTS

PHASE 1-A
ACCESSIBLE DETAILS
ADDITIONS TO BUILDING "B"

ADDITION TO EXISTING BUILDING "B"
HINDU COMMUNITY and CULTURAL CENTER
1232 ARROWHEAD AVE. LIVERMORE, CA 94551

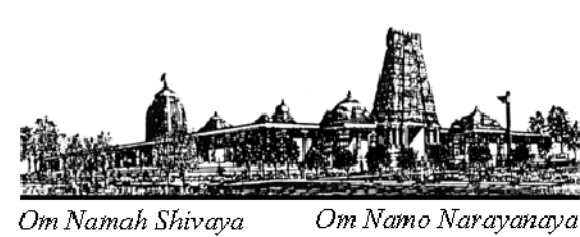

REVISIONS	BY
05-24-10	HCCC
08-06-10	BP-C

DATE: 03/22/10
SCALE:
DRAWN BY: RL
PROJECT: ARROWHEAD

A-1.3

FINISH SCHEDULE FOR REFERENCE ONLY

#	ROOM NAME	FLOOR		BASE	NORTH WALL		EAST WALL		SOUTH WALL		WEST WALL		CEILING	REMARKS
		FIN.	CON.		FIN.	CON.	FIN.	CON.	FIN.	CON.	FIN.	CON.		
1	FOYER	VCT	-	RD	GD	FP	A-1	-	-	-	-	-	-	
2	OFFICE	VCT	-	RD	GD	FP	A-1	-	-	-	-	-	-	
3	STC	VCT	-	RD	GD	FP	A-1	-	-	-	-	-	-	
4	DAY KIT	VCT	-	RD	GD	FP	A-2	-	WR GD	-	-	-	-	
5	FRASAD KIT	VCT	-	RD	GD	FP	A-3	-	WR GD	-	-	-	-	
6	KITCHEN	VCT	-	RD	GD	FP	A-3	-	WR GD	-	-	-	-	
7	ASSEMBLY	VCT	-	RD	GD	FP	A-1	-	-	-	-	-	-	
8	DRESS	VCT	-	RD	GD	FP	A-1	-	-	-	-	-	-	
9	TOILET	VCT	-	RD	GD	FP	A-1	-	-	-	-	-	-	
10	STORAGE	VCT	-	RD	GD	FP	A-1	-	-	-	-	-	-	WR GD 4" MARBLE
11	MEETING	VCT	-	RD	GD	FP	A-1	-	-	-	-	-	-	
12	WOMEN (E)	VCT	-	RD	GD	FP	EX	EP	-	-	-	-	-	
13	MEN (E)	VCT	-	RD	GD	FP	EX	EP	-	-	-	-	-	
14	VEST (E)	VCT	-	RD	GD	FP	EX	EP	-	-	-	-	-	
15	VEST (E)	VCT	-	RD	GD	FP	EX	EP	-	-	-	-	-	
16	TRASH	VCT	-	RD	GD	FP	EX	EP	-	-	-	-	-	
17	ELECT	VCT	-	RD	GD	FP	EX	EP	-	-	-	-	-	
18	W.H	VCT	-	RD	GD	FP	EX	EP	-	-	-	-	-	

(C) CARPET: NOT IN CONTRACT
 VCT: ARMSTRONG 12"X18" 2 1/8" IMPERIAL EXCELON TILE
 INSTALL/MFG. COLOR AS SELECTED
 EDGE TRANS. STRIP & CONC. FLX
 (V) SHEET VINYL: ARMSTRONG MEDINTECH HEAT WELD SEMI
 GIVE 6" W/ MTL EDGE INSTALL/MFG
 EDGE TRANS. STRIP & CONC. FLX
 (RD) RES. BASE: BURBASE 4" TOP DET OR CARPET COLOR AS SELECT.
 PAINT: WALL: FLAT (FP) (2) 550 DOORS: (2) 1000
 KELLY-MORE EMBEL (EP) (2) 1625 METAL: (1) 275+(2) 1225
 EPOXY (EPOXY) (1) 970+(2) 1790
 CEILING TILE: A-1 CLASSIC-STEP/TEGULAR WHITE
 24"X24"X3/4" WHITE W/ STD WHITE 3/16" GRID
 ARMSTRONG
 A-2 24"X24"X3/8" WHITE MINATONE VERTEGA
 LAY-IN W/ STD WHITE GRID
 A-3 ARMASHIELD 24"X24"X3/4" LAY-IN W/ STD WHITE GRID.

DOOR, FRAME AND HARDWARE SCHEDULE										REMARKS
DOOR			FRAME			HARDWARE				
OPENING NUMBER	NAME	TYPE	DESCR	COVER	SPEC DET	MATERIAL	READ	JAMB	TYPE	MISCELLANEOUS
1	TOILET	SW	1000	1000	1000	1000	1000	1000	1000	PAINT
2	STORAGE	SW	1000	1000	1000	1000	1000	1000	1000	PAINT
3	DAY KIT	SW	1000	1000	1000	1000	1000	1000	1000	PAINT
4	KITCHEN	SW	1000	1000	1000	1000	1000	1000	1000	PAINT
5	FRASAD KIT	SW	1000	1000	1000	1000	1000	1000	1000	PAINT
6	MEETING	SW	1000	1000	1000	1000	1000	1000	1000	PAINT
7	WOMEN (E)	SW	1000	1000	1000	1000	1000	1000	1000	PAINT
8	MEN (E)	SW	1000	1000	1000	1000	1000	1000	1000	PAINT
9	VEST (E)	SW	1000	1000	1000	1000	1000	1000	1000	PAINT
10	VEST (E)	SW	1000	1000	1000	1000	1000	1000	1000	PAINT
11	TRASH	SW	1000	1000	1000	1000	1000	1000	1000	PAINT
12	ELECT	SW	1000	1000	1000	1000	1000	1000	1000	PAINT
13	W.H	SW	1000	1000	1000	1000	1000	1000	1000	PAINT

HARDWARE
 LOCKSETS: CHWAGE A SERIES
 LEVON HANDLES-WS260
 L-1 A70PD CLASSROOM
 L-2 A40S PRIVACY
 L-3 A10S PASSAGE
 HINGES: H-1 STANLEY 'LIFESPAN' WS260
 CONCEALED BEARING
 NON-REMOVABLE THS ON OUTSWING
 EXIT DEVICES: VON DUPRIN-WS260
 E-1 SINGLE-38LX#06XCYL
 E-2 PAIR-38LTX#06XCYL
 CLOSERS: LCN 1460 SERIES-MATCH WS260
 STOPS: HAGER WS 260
 S-1-220W
 S-2-240F (CARPET RISER)

GD- 3/8" GYP DD-TYP
 (WR) WATER RESISTANT
 SPRAY KNOCK DOWN
 TEXTURE

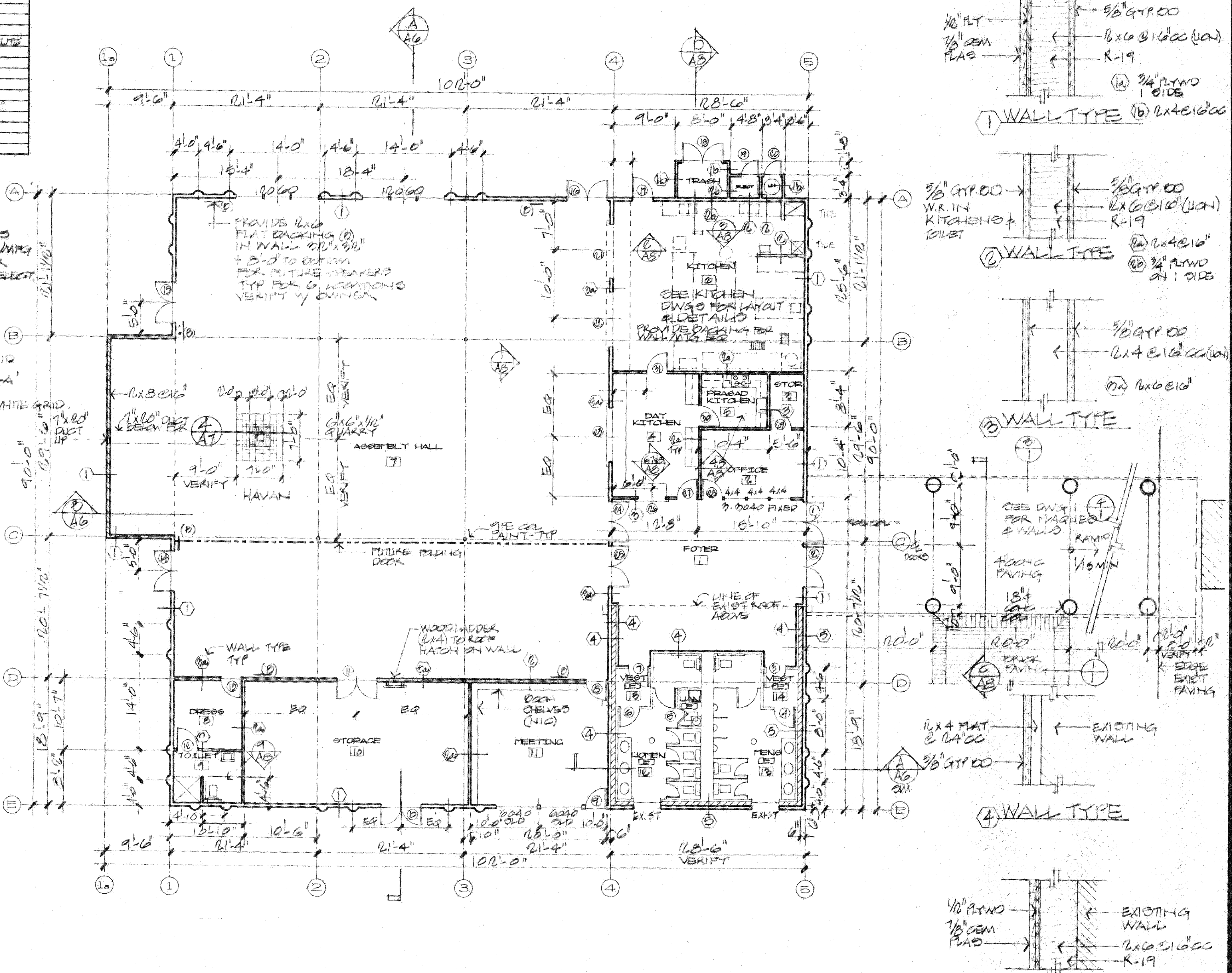

FOR REFERENCE ONLY
 FLOOR PLAN
 SCALE 1/8" = 1'-0"

ALL PLUMBING WORK SHALL BE ON A DESIGN BUILD CONTRACT
 WASTE WATER, GAS, ROOF DRAINS, KITCHEN & GREASE TRAP
 SEE KITCHEN DWGS FOR ADDITIONAL INFO.

FOR REFERENCE ONLY

REVISIONS	BY

g. michael goldsworthy
 architect
 4133 mohr avenue, suite h
 pleasanton, california, 94566
 [510] 462-0500 fax [510] 462-0502

HINDU COMMUNITY AND CULTURAL CENTER
 1232 ARROWHEAD DRIVE
 LIVERMORE, CA. 94550

DATE	SCALE	JOB NO.
PERMIT 5-2040	NOTED	

SHEET
A-2.1

REVISIONS	BY
05-24-10	HCCC
08-06-10	BPC

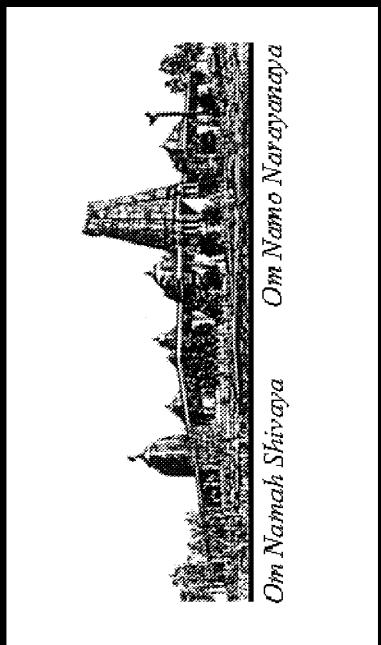

ADDITION TO EXISTING BUILDING "B"
HINDU COMMUNITY AND CULTURAL CENTER
 1232 ARROWHEAD AVE, LIVERMORE, CA 94551

PHASE 1-A
 ADDITIONS TO BUILDING "B"
 PROPOSED FLOOR PLAN

DATE	03/12/10
SCALE	1/8" = 1'-0"
DRAWN BY	RL
PROJECT	ARROWHEAD

A-2.2

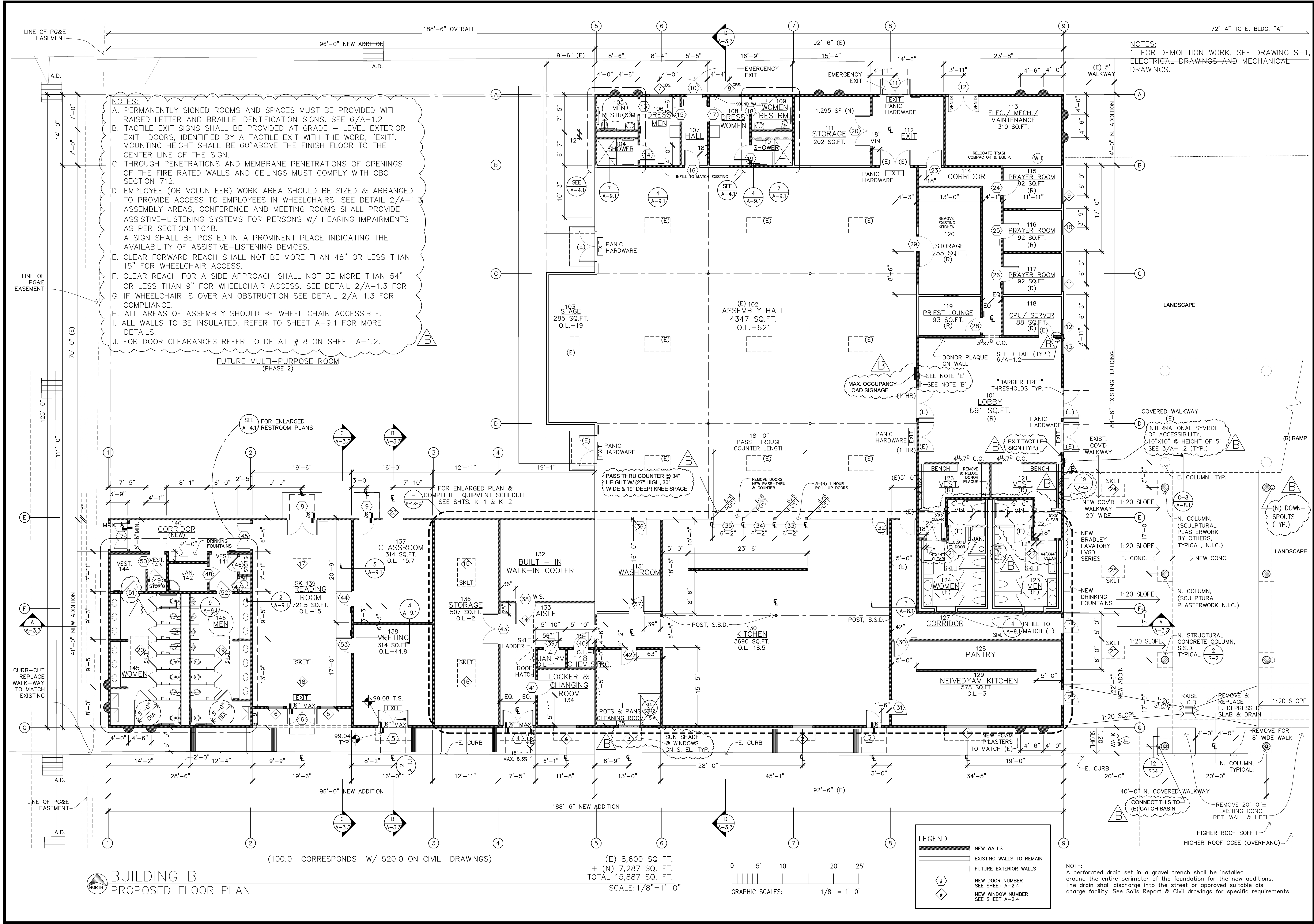

BUILDING B
PROPOSED FLOOR PLAN

(100.0 CORRESPONDS W/ 520.0 ON CIVIL DRAWINGS)

(E) 8,600 SQ. FT.
 (N) 7,287 SQ. FT.
 TOTAL 15,887 SQ. FT.
 SCALE: 1/8" = 1'-0"

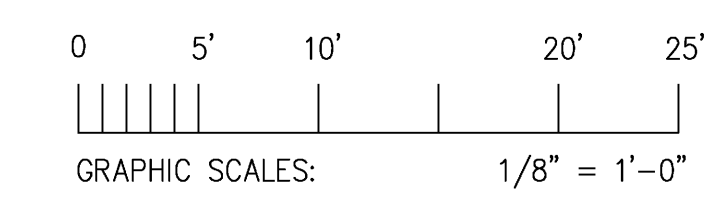

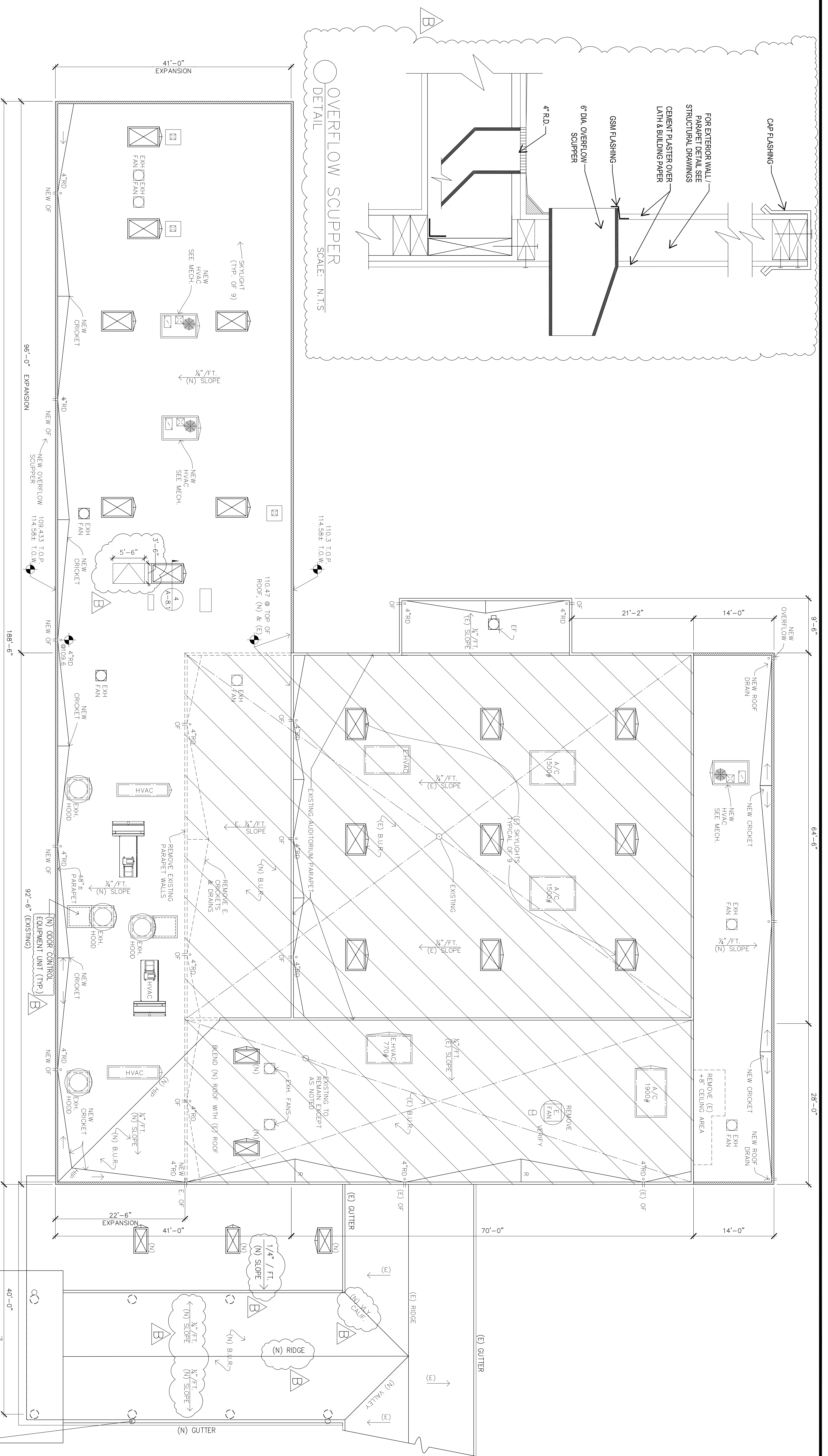
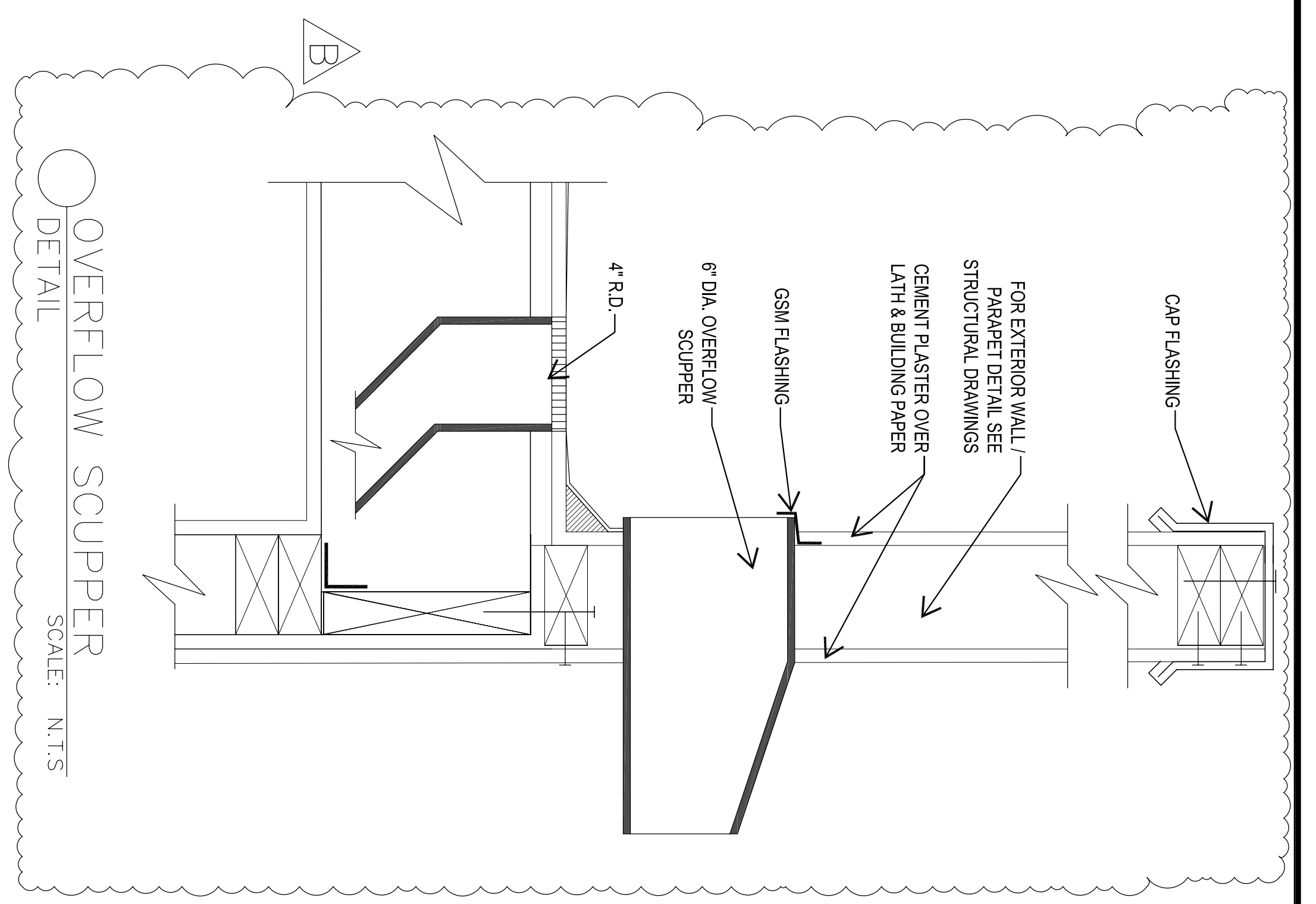

BUILDING B ROOF PLAN
SEE MECHANICAL DRAWINGS ALSO

SCALE: 1/8" = 1'-0"

(100.0 CORRESPONDS W/ 520.0 ON CIVIL DRAWINGS)

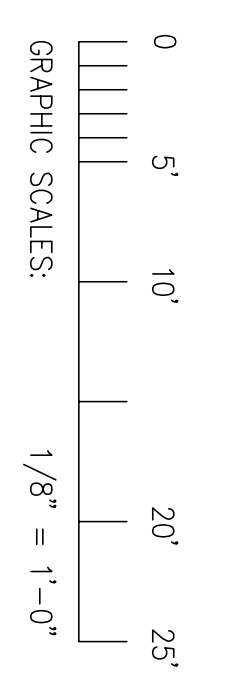

PROVIDE BUILT-UP ROOFING (3-PLY) ON NEW ROOF AND BLEND WITH (E) BUILT-UP ROOFING.

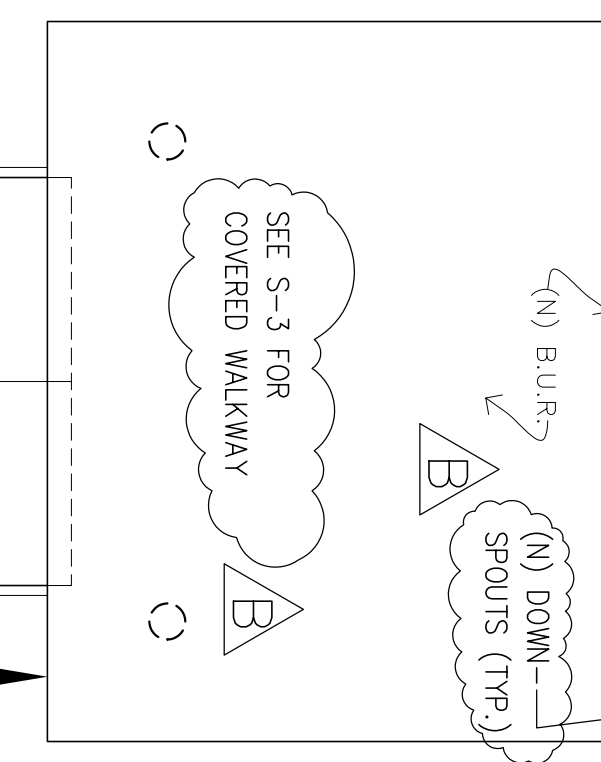
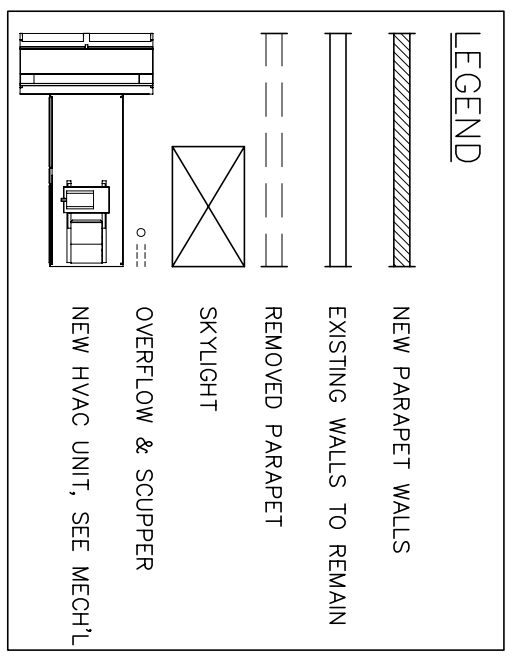

Phase 1-A Permit Set

PHASE 1-A
ADDITIONS TO BUILDING "B"
PROPOSED ROOF PLAN

ADDITION TO EXISTING BUILDING "B"
HINDU COMMUNITY and CULTURAL CENTER
1232 ARROWHEAD AVE. LIVERMORE, CA 94551

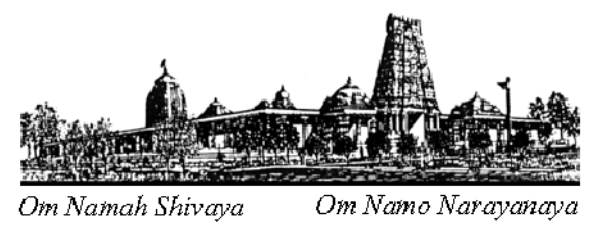

REVISIONS	BY
05-24-10	HCCC
08-06-10	BPC

A-2.3

INTERIOR FINISH SCHEDULE

#	ROOM	FLOOR		BASE		WALL		CEILING		TRIM	OTHER	COMMENTS
		MATERIAL	TILE	TILE	TILE	GYP. BOARD TEXTURED	GYP. BOARD SMOOTH	FRP PANELS-SEE ROOM FINISH NOTE # 1	STAINLESS STEEL PANEL 8' HIGH @ HOODS			
101	LOBBY (E)	SR	SR			F	F					
102	ASSEMBLY HALL (E)	(E)	(E)			F	F					ONE-HOUR 20 MINUTE DOORS
103	STAGE (E)	(E)	(E)			F	F					
104	SHOWER (N)	SR	SR			G	G					
105	RESTROOM (N)	SR	SR			G	G					
106	DRESSING (N)	MF	SG			F	F					
107	HALL (N)	MF	SG			F	F					
108	DRESSING (N)	MF	SG			ES	ES					
109	RESTROOM (N)	SR	SR			G	G					
110	SHOWER (N)	SR	SR			G	G					
111	STORAGE (N)	MF	MF			F	F					
112	EXIT HALL (N)	SR	SG			F	F					ONE-HOUR 20 MINUTE DOORS
113	MECH./ELEC. (N)					F	F					
114	CORRIDOR (N)	MF	SG			F	F					
115	PRAYER ROOM (R)	MF	SG			F	F					
116	PRAYER ROOM (R)	MF	SG			F	F					
117	PRAYER ROOM (R)	MF	SG			F	F					
118	CPU/ SERVER (R)	MF	SG			F	F					
119	PRIEST LOUNGE (R)	MF	SG			F	F					
120	STORAGE (R)	MF	MF			F	F					
121	VESTIBULE (R)		SG			T	SG					OPEN TO ROOM 101
122	VESTIBULE (E)	(E)	(E)			(E)	(E)					
123	MEN'S RESTROOM (E)	(E)	(E)			(E)	(E)					
124	WOMEN'S RESTRM (E)	(E)	(E)			(E)	(E)					
125	VESTIBULE (E)	(E)	(E)			(E)	(E)					
126	VESTIBULE (R)	MF	SG			F	T					OPEN TO ROOM 101
127	CORRIDOR (N)	MF	SG			F	SG					
128	PANTRY (N)	*SR	SR			G	G					ONE-HOUR 20 MINUTE DOORS
129	KITCHEN (N)	*SR	SR			G	G					*QUARRY TILES
130	KITCHEN (N)	*SR	SR			G	G					*QUARRY TILES
131	WASHROOM (N)	*SR	SR			G	G					*QUARRY TILES
132	COOLER (N)	*SR	SR			G	G					*QUARRY TILES
133	ASISLE (N)	MF	MF			F	N					
134	OFFICE (N)	MF	SR			F	SG					
135	CLEANING ROOM (N)	*SR	SR			F	SG					*QUARRY TILES
136	STORAGE (N)	*SR	SR			F	SG					*QUARRY TILES
137	CLASSROOM (N)	MF	MF			F	SG					
138	MEETING ROOM (N)	MF	SG			F	T					
139	LIBRARY (N)	SR	MF			F	T					ONE-HOUR 20 MINUTE DOORS
140	CORRIDOR (N)	MF	SG			F	T					
141	VESTIBULE (N)	SR	SR			G	G					
142	JANITOR (N)	SR	SR			G	G					
143	VESTIBULE (N)	SR	SR			G	G					
144	VESTIBULE (N)	SR	SR			G	G					
145	WOMEN'S RESTRM (N)	SR	SR			G	G					
146	MEN'S RESTROOM (N)	SR	SR			G	G					*QUARRY TILES
147	JANITORIAL ROOM (N)	*SR	SR			G	G					*QUARRY TILES
148	CHEMICAL STORAGE (N)	*SR	SR			G	G					*QUARRY TILES

NOTE: ALL SERVING AREAS (EX - CLOSETS), SHALL BE FURNISHED THE SAME AS THE AREAS THEY SERVE. UNFINISHED AREAS ARE NOTED AS SHOWN ON PLANS

SYMBOLS: F = FLAT, S = STAIN, U = URETHANE, V = VARNISH, SG = SEMI-GLOSS, G = GLOSS, MF = MANUFACTURER'S FINISH, ES = EGGSHELL, N = NO FINISH

DOOR TYPES

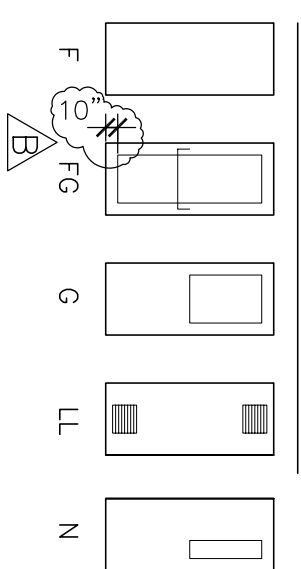

SYMBOLS: F = FLUSH, FG = FULL GLASS, LG = HALF GLASS, L = LOUVERED, N = NARROW LITE, G = GLOSS, V = VARNISH, U = URETHANE, SR = SLIP RESISTANT, N = NO FINISH

HARDWARE GROUPS

GROUP 1: HINGES, LOCKSET, CLOSER, SMOKE SEAL, ANSI F88, 1 SET
GROUP 2: HINGES, LOCKSET, ACCOUNTIC SEAL, ANSI F84, 3 SET
GROUP 3: LOCKSETS SHALL BE KEPT IN ACCORDANCE WITH HCCO

WINDOW/SKLT SCHEDULE * NOTE: FIELD VERIFY ALL WINDOW DIMENSIONS PRIOR TO ORDERING.

#	SIZE (W X H)	TYPE	ROOM #	MNFR.	CONSTRUCTION	TEMPERED	DRILL	GLZD	COMMENTS
1	8'-0" x 3'-6"	SLIDER	129						
2	4'-0" x 3'-6"	SINGLE HUNG	130						
3	4'-0" x 3'-6"	SINGLE HUNG	135						
4	4'-0" x 3'-6"	SINGLE HUNG	134						
5	3'-0" x 4'-0"	FIXED SIDELITE	139						
6	3'-0" x 4'-0"	SINGLE HUNG	106						
7	4'-0" x 4'-0"	SINGLE HUNG	108						
8	4'-0" x 4'-0"	SINGLE HUNG	115						
9	3'-0" x 4'-0"	SINGLE HUNG	116						
10	3'-0" x 4'-0"	SINGLE HUNG	117						
11	3'-0" x 4'-0"	SINGLE HUNG	118						
12	3'-0" x 4'-0"	SINGLE HUNG	118						
13	3'-0" x 4'-0"	SINGLE HUNG	101						
14	3'-6" x 5'-6"	SKYLITE	133	OKEEFE					FLAT GLASS MODEL
15	3'-6" x 5'-6"	SKYLITE	136	OKEEFE					FLAT GLASS MODEL
16	3'-6" x 5'-6"	SKYLITE	139	OKEEFE					FLAT GLASS MODEL
17	3'-6" x 5'-6"	SKYLITE	139	OKEEFE					FLAT GLASS MODEL
18	3'-6" x 5'-6"	SKYLITE	139	OKEEFE					FLAT GLASS MODEL
19	3'-6" x 5'-6"	SKYLITE	146	OKEEFE					FLAT GLASS MODEL
20	3'-6" x 5'-6"	SKYLITE	145	OKEEFE					FLAT GLASS MODEL
21	2'-6" x 4'-6"	SKYLITE	124 (E)						
22	2'-6" x 4'-6"	SKYLITE	123 (E)						
23	4'-0" x 4'-0"	HUNG	137						SAFETY GLAZING
24	4'-0" x 2'-0"	SKYLITE	COV'd WALKWAY	OKEEFE					FLAT GLASS MODEL
25	4'-0" x 2'-0"	SKYLITE	COV'd WALKWAY	OKEEFE					FLAT GLASS MODEL
26	4'-0" x 2'-0"	SKYLITE	COV'd WALKWAY	OKEEFE					FLAT GLASS MODEL
27	4'-0" x 2'-0"	SKYLITE	OKEEFE						

NOTES: 1. All windows to come complete with screens. 2. Field verify all door and window sizes, egress & tempering requirements prior to ordering and after all openings have been marked. 3. Security Grid @ Skylites. See A-01/B. 4. Exterior door shall be secured as follows: Each exterior door shall be secured as follows: 1. Exterior doors shall be of solid core no less than 1 3/4" thickness. 2. Exterior doors shall have a self-latching lock with dead latch, and a deadbolt lock with one inch throw. 3. The locking device on all exterior exit doors shall be so constructed that both deadbolt and dead latch can be retracted by a single action of the inside dead knob. (Operable with one operating motion). 4. The dead latch shall be of the type that fits both locks. 5. Pile of doors shall have flush bolts with a minimum throw of 5/8 inch at the head and foot (floor and ceiling) of the inactive leaf. 6. Door stop on a wooden jamb for an inswing door shall be of one piece construction with the jamb joined by a rabbet. 7. Non-removable pin or interlocking stud-type hinge shall be used in pin-type hinge which is accessible from the outside when the door is closed. 8. Cylinders shall be so designed or protected that they cannot be gripped by pliers or other wrenching devices. 9. Cylinders shall be of the type that will not be damaged by the use of a key or any special knowledge or effort. 10. The required force to open the doors will not exceed 5 pounds for exterior and interior doors and 15 pounds for fire rated doors. 11. The bottom 10" of doors in the accessible path of travel shall have a smooth, uninterrupted surface. 12. All doors to be equipped with single effort, non-grasp hardware (i.e. LEVER TYPE, PAINC BARS, PUSH-PULL ACTIVATING BARS) centered between 30" and 44" above the floor. 13. All egress doors shall be readily operable from the egress side without the use of a key or any special knowledge or effort. 14. Existing exits from the assembly hall shall have panic hardware. If they do not, panic hardware will be required. 15. Panic hardware must be provided wherever an exit sign is noted on the electrical drawings from the assembly space or at a door fed by that exit.

ROOM FINISH NOTES:

1. Install fire (full height 8' min.) behind all sinks, 3 compartment sink, food preparation sink, mop sink and food preparation tables (wet or food splash zones). 2. All floors in food preparation, cooking, dishwashing/sink, pot/pan areas, coolers and restrooms are required to be interlock with floor material extending a minimum of 4" up the wall with minimum of 8" radius (no base top set allowed). See detail # 1/A-2.4. 3. For all hood systems SS specs to be submitted w/ hood information.

NOTE: ALL NEW DOORS HAVE HEX SYMBOL AS DOOR NUMBER. FOR CLARITY (E) DOORS ARE NOT SHOWN

DOOR SCHEDULE * NOTE: FIELD VERIFY ALL DOOR DIMENSIONS PRIOR TO ORDERING.

#	SIZE (W X H)	TYPE	ROOM #	MATERIAL	CONSTRUCTION	THICKNESS	FRAME	HDR	GROUP	COMMENTS	WEATHER-STRIP
1	3'-0" x 7'-0"	G	127	HOLLOW METAL	1 3/4"	METAL		1		PANIC HARDWARE 10" MIN. @ BOTTOM	✓
2	3'-0" x 7'-0"	N	129	HOLLOW METAL	1 3/4"	METAL		1			
3	3'-0" x 7'-0"	N	130	HOLLOW METAL	1 3/4"	METAL		1			
4	6'-0" x 7'-0"	N	133	HOLLOW METAL	1 3/4"	METAL		2		PAIR OF 3'-0" x 7'-0" USE SLIP-ON DOOR FRAME	✓
5	6'-0" x 7'-0"	G	138	HOLLOW METAL	1 3/4"	METAL		2		PAIR OF 3'-0" x 7'-0" USE SLIP-ON DOOR FRAME	✓
6	6'-0" x 7'-0"	FG	139	HOLLOW METAL	1 3/4"	METAL		1		PAIR OF 3'-0" x 7'-0" USE SLIP-ON DOOR FRAME	✓
7	5'-0" x 7'-0"	FG	140	HOLLOW METAL	1 3/4"	METAL		1		PAIR OF 2'-6" x 7'-0" USE SLIP-ON DOOR FRAME	✓
8	6'-0" x 7'-0"	G	139	HOLLOW METAL	1 3/4"	METAL		2		PAIR OF 3'-0" x 7'-0"	✓
9	3'-0" x 7'-0"	N	137	HOLLOW METAL	1 3/4"	METAL		3		SELF-CLOSING PANIC HARDWARE	✓
10	3'-0" x 7'-0"	G	107	HOLLOW METAL	1 3/4"	METAL		3		PAIR OF 3'-0" x 7'-0"	✓
11	6'-0" x 7'-0"	FG	112	HOLLOW METAL	1 3/4"	METAL		1		PAIR OF 3'-0" x 7'-0" PANIC HARDWARE	✓
12	6'-0" x 7'-0"	LL	113	HOLLOW METAL	1 3/4"	METAL		1		PAIR WITH HIGH AND LOW VENTS	✓
13	3'-0" x 7'-0"	F	105	WOOD MATCH (E)	1 3/4"	METAL		3			✓
14	3'-0" x 7'-0"	F	104	WOOD MATCH (E)	1 3/4"	METAL		3			
15	3'-0" x 7'-0"	N	106	WOOD MATCH (E)	1 3/4"	METAL		1		SELF-CLOSING	✓
16	3'-0" x 7'-0"	N	107	WOOD MATCH (E)	1 3/4"	METAL		1		SELF-CLOSING PANIC HARDWARE	✓
17	3'-0" x 7'-0"	N	108	WOOD MATCH (E)	1 3/4"	METAL		1		SELF-CLOSING	✓
18	3'-0" x 7'-0"	F	109	WOOD MATCH (E)	1 3/4"	METAL		3			
19	3'-0" x 7'-0"	F	110	WOOD MATCH (E)	1 3/4"	METAL		3		PAIR OF 3'-0" x 7'-0"	
20	6'-0" x 7'-0"	F	111	WOOD MATCH (E)	1 3/4"	METAL		3			
21	OMITTED										NOT USED
22	OMITTED										NOT USED
23	3'-0" x 7'-0"	N	114	WOOD MATCH (E)	1 3/4"	METAL		1		SELF-CLOSING	
24	3'-0" x 7'-0"	N	115	WOOD MATCH (E)	1 3/4"	METAL		2		SELF-CLOSING	
25	3'-0" x 7'-0"	N	116	WOOD MATCH (E)	1 3/4"	METAL		2		SELF-CLOSING	
26	3'-0" x 7'-0"	N	117	WOOD MATCH (E)	1 3/4"	METAL		2		SELF-CLOSING	
27	OMITTED										NOT USED
28	3'-0" x 7'-0"	N	119	WOOD MATCH (E)	1 3/4"	METAL		2		SELF-CLOSING	
29	3'-0" x 7'-0"	F	120	WOOD MATCH (E)	1 3/4"	METAL		1		SELF-CLOSING	
30	3'-0" x 7'-0"	N	128	WOOD MATCH (E)	1 3/4"	METAL		1		SELF-CLOSING	
31	3'-0" x 7'-0"	N	129	WOOD MATCH (E)	1 3/4"	METAL		3		SELF-CLOSING	
32	3'-0" x 7'-0"	N	130	WOOD MATCH (E)	1 3/4"	METAL		1		SELF-CLOSING	
33	5'-6" x 4'-0"	ROLL-UP	130	WOOD MATCH (E)	1 3/4"	METAL		1		SELF-CLOSING	
34	5'-6" x 4'-0"	ROLL-UP	130	WOOD MATCH (E)	1 3/4"	METAL		1		SELF-CLOSING	
35	5'-6" x 4'-0"	ROLL-UP	130	WOOD MATCH (E)	1 3/4"	METAL		1		SELF-C	

SPECIFICATIONS

1.01 GENERAL CONDITIONS
The Contractor shall comply with the obvious intent and meaning of these plans and specifications, which shall be construed to include all material, measures and modes of work necessary to complete the work herein described in a workmanlike manner, in strict accordance with these plans and specifications and to the satisfaction of the Owner. Building shall be 100% watertight. For any problem questioning ability to warranty notify the architect. The Contractor shall be held responsible for and must make good any defects through faulty, improper or inferior workmanship arising or discovered in any part of his work within one (1) year after completion and acceptance of same. The Owner reserves the right to reject any or all bids without explanation of any kind.

1.02 ORDINANCES AND SUBCONTRACTORS
The Contractor shall procure and pay for all civil inspections, permits and certificates of inspection as required. It shall be the Contractor's responsibility to see that all subcontracted work includes everything the plans and specifications call for in the subcontracted scope of work. Each Contractor will be responsible for conformance of his work with all rules, regulations, ordinances and codes or regulatory agencies affect his work, whether or not shown in the plans and specifications, including all applicable OSHA and California/OSHA orders.

1.01 INSURANCE
Fire Insurance: Owner shall, at his expense, have the entire work (less ground and foundations) insured from loss by fire with a policy made out to the Owner and Contractor as their interest may appear. The policy to run until work is finally accepted.

Liability Insurance: The General Contractor and the subcontractors shall maintain Workmen's Compensation Insurance as required by state laws. In addition, the Contractor shall show Certification of Insurance for Comprehensive General Liability Insurance Policy (with limits for bodily injury of \$50,000 each person/\$100,000 each accident and with limits for property damage of \$10,000 each accident or its equivalent).

Bonds: Contractor shall provide bonds, labor and material and performance, for 100% coverage.

1.04 EXAMINATION OF THE SITE
Contractor shall visit the building site and become familiar with existing conditions before submitting estimates. Failure to do so shall not constitute a cause for future complaint or claim for extra.

1.05 DRAWINGS AND SPECIFICATIONS
a. The drawings, which are a part of these specifications, show the necessary grading for the general construction for the building.
b. The drawings and specifications are to be considered as cooperative and any work of materials shown or mentioned in either one shall be executed as if they were shown or mentioned in both.
c. Figures shall have precedence over scaled measurements and details over general drawings.

1.06 INTERPRETATION OF PLANS
Neither the Contractor nor his workers, nor any subcontractor or supplier, shall make any assumptions as to the intent or meaning of these plans and specifications. The Architect will make all decisions regarding the intent and meaning of all details of this contract and the decision shall be final. Any information required to fully clarify the intent and meaning of all details shall be requested from the Architect prior to bidding. After a building contract is signed, the Contractor will not be allowed extra costs for any items of work shown on the drawings and not included in his bid.

1.07 ALLOWANCES
Allowances provided in this contract are to be used only for material cost in the fixture and hardware categories. Labor to install allowed materials is to be included in base bid.

1.08 CHANGE ORDERS
Amounts of extras or credits for changed items shall be agreed upon by the Owner and the Contractor and written authorization shall be issued to the Contractor before proceeding with the work. Charges for work done without this written authorization will not be accepted.

1.09 CLEANING
a. This Contractor shall remove all debris from the building site and in general keep the work as clear of rubbish as possible and upon completion, all shall be left "broom clean".
b. This Contractor shall have all glass and plumbing fixtures cleaned by professional cleaners.

1.10 TEMPORARY SERVICES
a. Water: The General Contractor shall pay for all water used in the construction of the building.
b. Temporary Power: Electric power used in construction - the Contractor shall pay for temporary connection and electricity used.
c. The General Contractor shall provide temporary Sanitation Facilities.

1.11 LITIGATION
1.12 LIENS
1.13 INSPECTION
See drawings for required inspections.
1.14 FEES
Unless specifically excluded on the drawings, the Contractor shall pay for all permits and connection fees to local utilities companies and districts for connections of utilities and include all utilities fees, assessments, costs whatsoever in contract.

DIVISION 2 SITE WORK (see full specs in site development drawings)

2A.01 DEMOLITION
2A.02 INSTALLATION
Install new curb and gutter and driveway work, where shown on drawings, in full accordance with City of Livermore standards and requirements.
2A.03 PERMITS
Obtain and pay for encroachment of other permits required for this work, and all related inspections.
2B.01 ON SITE IMPROVEMENTS
Coordinate with other trades. Prior to demolition, coordinate schedule with irrigation subcontractors to allow their removal of...

FOUNDATION
CONCRETE AND GRUBBING
REINFORCING AND BACKFILL

2B.05 DUST CONTROL
During all stages of excavation and grading, provide labor and equipment to minimize drifting or blowing dust.

2B.06 PAVING
Paving shall be 2" of plant mix applied on 4" Class II aggregate base crushed rock rolled flat with 10 ton rubber-tired roller, hand finished as required for first quality job. No pools of water permitted. All paving to be of material and workmanship specified for Type II Paving, California State Highway Department and AASHTO Standards for Medium Traffic. All paving shall slope to drain. Apply Fog-seal coat after compaction of base or AC.

2B.07 STRIPING
Use lettering for compact stalls, arrows, symbols and curb at handicap stalls. Traffic paint white, blue accents, brush, spray or roller apply, 4" width unless noted otherwise.

2B.08 PARKING BUMPERS
Where shown, apply with epoxy and rebar pins to pavement. Bumpers to be minimum 6" high, of length shown, minimum 3,000 PSI concrete reinforced continuous length of the bumper.

2C.01 LANDSCAPING AND IRRIGATION

DIVISION 3A CAST-IN-PLACE CONCRETE

3A.01 SCOPE OF WORK
Provide and install all concrete, reinforcing and forms conforming to shape, lines and dimensions shown on the drawings.

3A.02 CONCRETE
Portland cement shall be Type I or Type II. Coarse aggregate shall not exceed the following size limits: For Slabs: 3/4" slump maximum 4 - 1/2"

For Walls and Footings: 1 - 3/4" slump maximum 4 - 1/2" Transit mixed concrete shall have a minimum of six (6) sacks of cement per cubic yard. No admixtures or water shall be added to cement prepared in this specification without Architect's permission. Provide continuous inspection by testing lab of all concrete over 3,000 PSI. Submit mix design to Architect.

3A.03 CONCRETE SLABS
Before concrete slab on aggregate base is laid, level off and compact rock fill to 95% compaction. See Section 2B. Reinforced concrete slabs, place in center of slab. Finish by screening, floating and troweling concrete to a smooth dense finish. See drawings for special finishes. Slope to floor drains where shown. Exposed concrete floors shall be suitably finished. Slabs shall be sealed and finished with "Stanlux Con-trete" as manufactured by Standard T. Chemical Company.

3A.04 CONCRETE FORMS
Forms shall be of wood, steel or other approved material. All forms must be true to line, plumb and level with joints fairly tight.

3A.05 REINFORCEMENT
Reinforcement shall be deformed structural grade billet steel conforming to ASTM Specification A165-40, latest designation.

DIVISION 4 MASONRY
4A.01 SCOPE OF WORK

DIVISION 5 METALS
5A.01 SCOPE OF THE WORK
Furnish and install all structural steel and miscellaneous iron shown on the drawing.

5A.02 STRUCTURAL STEEL
All structural steel shall be fabricated and erected in accordance with the latest specifications of the AISC.

5A.03
Furnish all carpentry bolts, steel angles, clips and railings, etc. as shown and required.

5A.04 MATERIALS
a. Structural Steel
b. Paint
c. High strength bolts

Section 5B ARCHITECTURAL METAL WORK INCLUDED
5B.01
a. Chain link fencing
b. Stair railing
c. Ornamental metal railings
d. Ladders. O-Keefe metal railings as noted on the drawings.
e. Submit Shop Drawings for all rails.

DIVISION 6 CARPENTRY
6A.01 SCOPE OF THE WORK
All rough, finished carpentry and millwork, installation of finish hardware and related items as shown and / or specified herein.

6A.02 MATERIALS
Lumber: Grade lumber in accordance with current grading rules #16 of the WCLA
Plywood: Grade in accordance with Commercial Standards. CS-45-48 (see specs on structural drawings, sheet SD-1)

6A.03 UNDERLAYMENT
6A.04 FRAMING
Frame, brace, anchor and tie all members together in a rigid manner. Make cuttings full and square. Do not cut structural members without Engineer's approval.

All members shall be securely nailed in place with proper size nails and secured rigidly in place. Studs shall be 16" on center, doubled at corners, partitions and sides of openings. Finish and install all rough hardware and install steel angles and bolts required and finished in Section 5A. Receipt and install all finish hardware accurately and neatly. All work to conform to the 2007 CBC.

6A.05 TRUS-JOIST
Trus-joist, where shown, shall be as manufactured by Trus-joist/MacMillan Company, Inc. or approved equal. Trus-joists and all work attached thereto shall be installed in strict accordance with manufacturer's instructions and details. (see specs. on structural drawings).

6A.06 GLU-LAMS
Glu-lams: Douglas fir in accordance with WCLA Standard Specifications, exterior glue. Industrial appearance end seal. Protect from moisture at all times prior to weather-tight building. (see specs. on structural drawings)

DIVISION 6B - MILLWORK

6B.01 SCOPE OF THE WORK

DIVISION 7 - MOISTURE PROOFING

7A.01 SCOPE OF THE WORK
Provide and install all roofing as shown on the drawings and specifications herein. Install hot asphalt and two (2) 15# felt waterproofing on walls below grade and above finish floor level. Slit and reseat all fishmouths.

7A.02 MATERIAL AND WORKMANSHIP
Materials shall be new, furnished and installed in complete accordance with manufacturer's directions.

7A.03 ACCEPTABLE MANUFACTURERS
a. The Celotex Corporation
b. Johns-Manville Sales Corporation, Manville Building Materials Corp.
c. Owens-Corning Fiberglas Corp.
d. Consolidated Fiber Glass Products, Inc. (Conglas)

7A.04 MATERIALS (BASIS: Manville 4 ply, 10 yr. NDJ)
a. Asphalt Bitumen and glass Fiber Reinforced Roofing: Manufacturer's standard products for systems specified and conforming to the requirements of NRCA Roofing Manual.

1. System: NRCA Specification 35-NAGM; nailable deck, asphalt glass fiber reinforced membrane with mineral cap sheet surfacing. (conform with NRCA requirements for each material)
2. Base Sheet: Provide three ply roofing system, counting base sheet, plus additional cap sheet.
3. Provide resin-sized sheathing paper where recommended by roofing manufacturer for type of decking on project.

4. Base and Composition Flashing System: Provide manufacturer's premium quality commercial quality base and composition wall flashing system. (comply with NRCA recommendations)

b. Mineral Cap Sheet: ASTM D3909, Manufacturer's standard mineral surfaced cap sheet for type of roof specified.

1. Color: Silver grey or equal with a minimum of 78 solar reflection index, JM GlasKap CR Cool Roof or approved equal.

c. Walkway planks: Dek-top as manufactured by Asphalt Products Oil Corp. (415-542-4887) cut to sizes indicated on drawings for walkway planks.

d. Mechanical Fasteners: As recommended by insulation manufacturer and meeting recommendations of NRCA.

7A.05 PREPARATION
a. Inspect roof deck to ensure deck is clean and smooth, free of depressions, waves or projections and is properly sloped to drains, valleys or eaves.

b. Ensure roof openings, curbs and pipes, sleeves, ducts or vents through the roof are solidly set, cant strips are in place and nailing strips located.

c. Deck surfaces shall be dry.

7A.06 INSTALLATION
a. Apply roofing membrane in accordance with roofing manufacturer's instructions and NRCA recommendations for roof type specified.

b. Apply felts smooth, free from air pockets, wrinkles, fishmouths, prominent lap-joints or tears.

c. Carry felts up cant strips to vertical surfaces and secure to nailing strips.

d. Install 2-ply membrane and glaze coat for cut-off at "end-of-day" operation.

e. Coordinate metal flashings and counter flashing.

f. Coordinate installation of roof drains and related flashings.

g. Mop-in and seal flashings and flanges of items projecting through the membrane.

7A.07 GUARANTEE
The General Contractor and the Roofing Contractor shall submit a written statement guaranteeing all roof work for a period of ten (10) years from date of Acceptance. All roofing work to be certified by the manufacturer. Send two (2) copies of manufacturer's certificate to the Architect or Owner immediately upon completion of the work. Ten year, no dollar limit certificate required.

DIVISION 7A - SHEET METAL

7B.01 SCOPE OF THE WORK
Furnish and install all sheet metal work shown on the drawings, specified herein or wherever necessary for flashing purposes, to make a watertight job.

7B.02 MATERIALS
Galvanized iron: 26 gauge minimum
Solder: halfpig lead and half-tin with muriatic acid flux.

7B.03 WORKMANSHIP
Allow for expansion and contraction. Flash and counter flash all junctions of all roofs with vertical surfaces. Provide expansion joints 40"-0" on center. Fasten all down spouts securely to wall with straps. All workmanship shall be first class and shall be properly constructed and complete whether specifically mentioned or not. Use clip-joint covers at joints in flashing per SMACNA standards.

DIVISION 8 - DOORS, WINDOWS AND GLASS

SECTION 8A - GLASS AND GLAZING

8A.01 SCOPE OF THE WORK
All glass is factory installed, under section 8D and 8E, except mirrors. Furnish and install glass wherever shown on the drawings. (per Flat Glass Marketing Association, Glazing Manual)

8A.02 MATERIALS
Clear glass: New clear float glass, PPG or equal 1/2"
Tempered glass: New PPG herculite tempered safety glass
Bronze glass: New PPG solarbronze, min. 1/4" pol. Plate
Plate glass: PPG or equal polished plate 1/2" thick
Wire glass: 1/2" polished, square mesh run vertical (not diagonal).

Mirrors: Type A - polished plate second silver quality (in each lavatory.) Unless noted on toilet accessory schedule.
Exterior Windows: Solarban 60 PPG Industries or approved equal.
Skylights: to be O'Keefe or equal double insulated. Frosted at restrooms.

8A.03 CLEANING
The General Contractor shall be responsible for thoroughly cleaning all glass on both sides and replacing all broken or cracked glass prior to acceptance of the building by the Owner.

8A.04 CODE
All work shall conform to the 2007 CBC regarding maximum size to thickness and tempering requirements.

SECTION 8B - FINISH HARDWARE

8B.01 SCOPE OF THE WORK
Contractor shall provide the Owner with complete Hardware Schedule for review and approval. Schedule shall include cross match-coding of locksets to door numbers on plans and three (3) copies shall be provided, allowing fifteen (15) working days for the Owner to review. Schedule shall show manufacturer's name and catalog number of each item. This schedule shall be considered the Preliminary Schedule. (all hardware shall be commercial quality and shall be installed in accordance with CAC Title 24)

Contractor's hardware vendor shall prepare a revised/corrected schedule - revised document based upon the Owner's review comments on Preliminary Schedule. The revised document shall be considered the Final Hardware Schedule and three (3) copies shall be forwarded to the Owner. This will enable the Owner to prepare a Keying Schedule which will be forwarded through channels to the hardware supplier for ordering hardware.

8B.02 DOOR LOCKSETS
Door locksets shall be Sargent 8100 series LWL with USS10B finish. Keyways and Pinning schedules shall be determined by the Owner to coordinate with the Master Keying Schedule. No substitution in lieu of Sargent locks will be considered.

8B.03 KEYING
a. All keyed locks shall be passed by a Grand Master Key. All lock cylinders are to be Grand Mastered, sub-building mastered and set keyed.
b. Keys: Stamp all keys "do not duplicate"

1. Furnish three keys per lock with an additional three keys for each set; three keys for each Sub-master, three keys for each Building Master and 50 stamped key blanks in the Job Keyway.

2. Upon receipt of the locksets and cylinders from the factory supplier shall notify the Owner that the keyed locks and cylinders are ready to be checked for the keying requirements set forth in the Keying Schedule. After the keyed locks and cylinders have been checked against the Keying Schedule and corrections made the Owner will accept the keys for the job and the keyed locks will be delivered to the job.

8A.04 PANIC HARDWARE
Panic hardware and door closers shall be installed per the requirements of the local Fire Marshal. On all wood doors requiring panic bars and/or closers, such hardware shall be installed with sex bolts.

8B.04 DOOR BUMPERS
Door bumpers shall be Sargent concave type or equal. All wall mounted bumpers shall have solid backing (2x4) installed behind each bumper.

8B.05 DRAWER SLIDES
Drawer slides to be Knappe Vogt 1280P

8B.06 BUTT HINGES
Butt hinges to be McKinney TA2724. 4 1/2" x 4 1/2" typical.

8B.07 CABINET HINGES
Cabinet hinges: 30 deg. Reverse bevel doors - National Lock Co. C325 Cabinet Hinges: Flush doors - McKinney 2743

SECTION 8C - HOLLOW METAL DOOR FRAMES AND WINDOWS

8C.01 SCOPE OF THE WORK
Provide all ferrous metal doors and frames, hollow metal work and related items complete as shown and specified. All doors and frames to be shop coat primed, except pre-finished aluminum anodized doors and frames and timely pre-finished door frame systems. All exterior doors and frames shall be galvanized.

8C.02 MATERIALS
Hollow metal doors and frames shall be in accordance with Steel Door Institute (SDI) standard specifications. Interior Doors shall be SDI Level 2 (heavy duty), Model 1 (full flush). Exterior doors shall be SDI Level 3 (extra heavy duty) Model 1.

Interior door frames shall be SDI Level 2 (16 gauge heavy duty) and exterior door frames shall be SDI Level 3 (14 gage, extra heavy duty). Fire-rated doors shall have UL Label with required rating.

SECTION 8E - METAL SASH

DIVISION 9A - PAINTING AND DECORATING

9A.01 SCOPE OF THE WORK
It is the intent of the specifications that the Contractor shall execute all painters finishes throughout the exterior and interior of the building. Paint all wood, plaster or sheetrock, unfinished metals, unless specifically noted otherwise. Spray texture all sheetrock for flatwall work.

b. Stipple all enamel. Provide smooth finish for areas with wallcoverings.
c. Accept tape work in writing to Owner, prior to start of painting.
d. Colors to be per Owner or as scheduled.
e. Workmanship to be first quality; smooth and uniform.
f. Protect the work of other trades.
g. Examine block for tightness and report defects to the Architect before starting.

Interior trim - two (2) coats of enamel over primer. Gypsum board - two (2) coats of latex over primer.

1. All paints to be Fuller-O'Brien or approved equal.

9A.02 EXTERIOR
a. Type A - Masonry/concrete: color coating - one (1) coat concrete block primer sealer and one (1) coat acrylic latex.
b. Type B - wood trim: one (1) coat oil primer and two (2) coats enamel.
c. Type C - Exterior ferrous metal: one (1) coat rust inhibiting primer and two (2) coats enamel.
d. Type D - Galvanized metal: one (1) coat of zinc dust - zinc oxide primer and two (2) coats semi-gloss enamel.

9A.03 INTERIOR
a. Type 1 - Wallboard spray texture: two (2) coats flat latex wall paint and two (2) coats wallboard primer finish: one (1) coat wall primer/sealer and one (1) coat enamel flat stipple.
c. Type 3 - Natural finish wood casework (doors or trim): One (1) coat lacquer sanding sealer with color and one (1) coat lacquer semi-gloss.
d. Type 4 - Interior painted masonry/concrete: Two (2) coats wallpaint flat latex.

e. Type 5 - Interior stain wood: Two (2) coats Cabot transparent
f. Type 6 - Interior metal: One (1) coat enamel synthetic semi-gloss over one (1) coat primer.

SECTION 9B - DRYWALL

9B.01 SCOPE OF THE WORK
Furnish and install all gypsum drywall, taping and all related work complete as shown.

9B.02 MATERIALS
5/8" Gypsum Board as manufactured by US Gypsum Co., National Gypsum Co., or equal.

5/8" board shall be fire code type "x" taping shall be Perf-a-tape System using Perf-a-trim components.

9B.03 WORKMANSHIP
Workmanship shall be without blemish. Where texturing or stippling is omitted, install SW edge boards vertically. Texturing is specified in Section 9A.

SECTION 9C - RESILIENT FLOOR COVERING

9C.01 SCOPE OF THE WORK
Furnish and install all composition floor covering where shown on the drawings. Provide 20 whole tile extra (each color) to Owner and one piece of 6'x9" sheet vinyl (each color) as extra material.

9C.02 MATERIAL
Vinyl sheets or tile - 1/8" thick vinyl Armstrong "Excelon" or approved equal. Adhesive as recommended by manufacturer, colors as selected with 4" high rubber base of solid color (Burke or equal). Install over 5/16" underlayment.

9C.03 WORKMANSHIP
The Contractor shall be responsible for all failures and defects in his work. Any floor surfaces which are unsatisfactory shall be brought to the attention of the Owner before proceeding.

DIVISION 9D

SECTION 9E - ACOUSTICAL CEILINGS

9E.01 SCOPE OF THE WORK
Furnish and install all suspended acoustical ceilings shown on the drawings. Provide 20 whole panels (each color) to Owner as extra material.

9E.02 MATERIALS
Armstrong acoustical panels shall be 5/8" thick 2'x4' and 2'x2' as shown on the drawings. T bar system shall be aluminum or steel, Donn or equal, one hour rated, with required hold-down clips. Tile shall be Armstrong "Minaboard" mineral fiber panels with fissured design, size x 5/8", flame spread class 25, Federal Specifications Nos.SS-118a, NRC of .50-.60, light reflectance of 75% minimum or approved equal.

9E.03 INSTALLATION
Installation shall be true and level without "kinking" of wires and in accordance with manufacturer's written instructions. Suspension shall be by minimum 10 gauge wires at 4'-0" on center each way. Provide extra wires at all light fixture corners. Employ "trapeze" type hangers at large ducts, etc. No "swing" type hangers will be permitted. (see details)

SECTION 9F - VINYL WALL COVERING

9F.01 SCOPE OF THE WORK
Public waiting rooms and corridors to be vinyl covered. Contractor shall furnish and install BFGoodrich Koroseal Type II, total weight not less than 24 ounce Ply, vinyl weight not less than 20.7 ounce. Ply, or equal. Color and pattern shall be selected by Owner. Submit examples, fawn, beige, desert tan. Provide an extra 1/2 roll, 54" wide.

SECTION 9G - TILE FLOORING

9G.01 SCOPE OF THE WORK
Furnish and install ceramic tile on floors and walls, thin set method per Tile Council of America. See drawing for sizes and TCA specifications. Provide 20 whole tiles to the Owner as extra material.

SECTION 10 - SPECIALTIES

SECTION 10A - TOILET ROOM ACCESSORIES

10A.01 SCOPE OF THE WORK
Furnish and install all accessories as noted on drawing schedule. Provide 4 bundles of tissue for all paper dispensing units.

SECTION 10B - TOILET PARTITIONS

10B.01 SCOPE OF THE WORK
The extent of the metal toilet partition work is shown on the drawings.

10B.02 MATERIALS
Metal toilet partitions shall be the following: Floor mounted, overhead-braces partitions with baked enamel finish and outswinging doors. Colors to be selected form standard. Manufacturers offering products to comply with the requirements for metal toilet partitions include the following (with coat hook and purse shelf):

1. Sanymetal
2. American Sanitary Partition Corp.
3. Global Steel Products Corp.
4. The Mills Company
5. Bobrick Floor Anchored 1031 series

SECTION 10C - FIRE EXTINGUISHERS

10C.01 SCOPE OF THE WORK
Furnish and install 2A-10BC extinguishers in Sultz-Dewey semi-recessed factory finish white cabinets - quantity shown on drawings. (per Fire Marshal)

DIVISIONS 11, 12 AND 13
Floor Grills: At all building entrances use model KD98 - 1 1/8" stainless steel grating by Kadee Industries (440-439-8650) or approved equal.

DIVISION 15 AND 16 - MECHANICAL AND ELECTRICAL

Separately bound and submitted with mechanical and electrical drawings.

Table with 2 columns: REVISIONS, BY. Row 1: PLAN CHECK, AS.

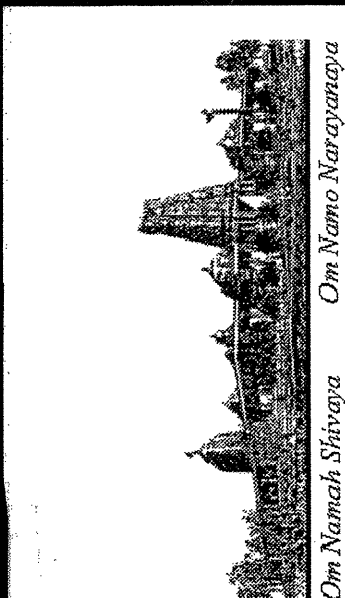

ADDITION TO EXISTING BUILDING "B"
HINDU COMMUNITY and CULTURAL CENTER
1232 ARROWHEAD AVE. LIVERMORE, CA 94551

BUILDING
DATE 5-24-10
SCALE AS NOTED
DRAWN BY:
PROJECT: ARROWHEAD

A25

FOR REFERENCE ONLY

REVISIONS	BY

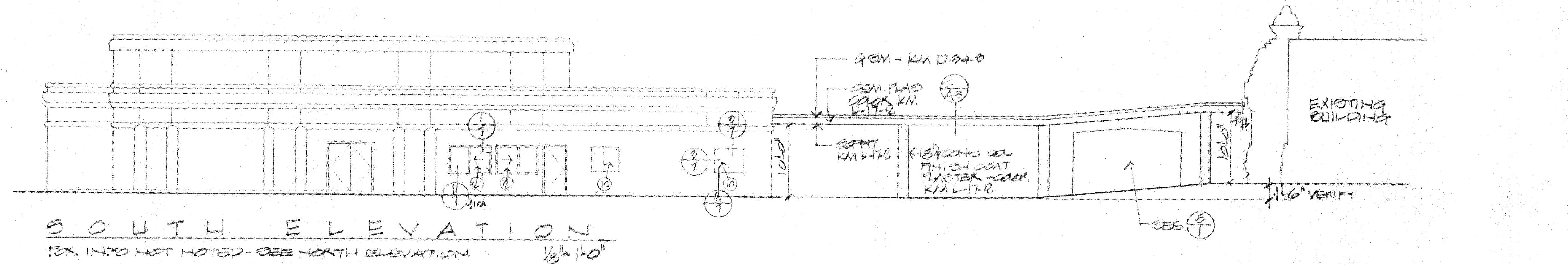

SOUTH ELEVATION
 FOR INFO NOT NOTED - SEE NORTH ELEVATION
 1/8" = 1'-0"

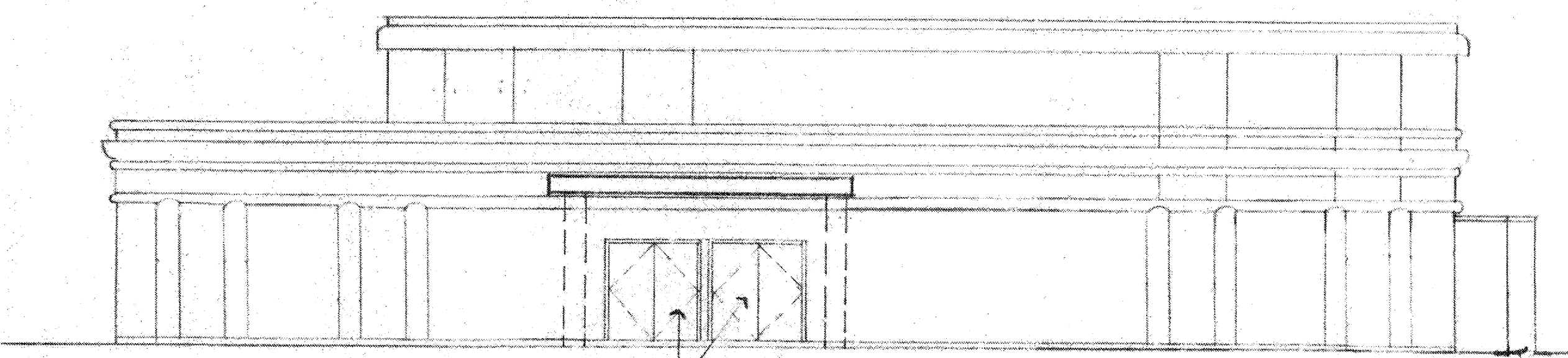

EAST ELEVATION
 FOR INFO NOT NOTED - SEE NORTH ELEVATION
 1/8" = 1'-0"

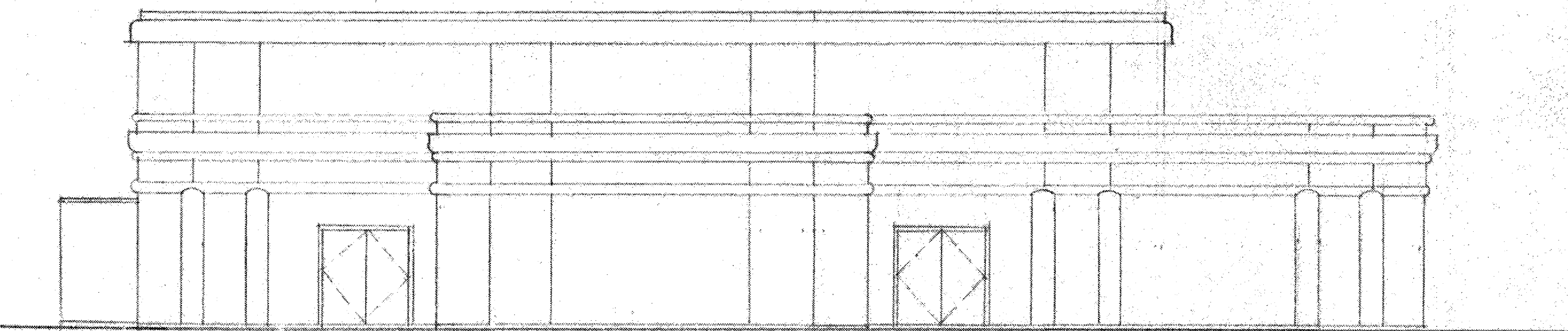

WEST ELEVATION
 FOR INFO NOT NOTED - SEE NORTH ELEVATION
 1/8" = 1'-0"

- MATERIAL LIST**
 FOR REFERENCE ONLY
1. 7/8" CEMENT PLASTER, FLOAT FINISH, OVER SELF FURRING LATH AND TWO(2) LAYERS OF GRADE "D" PAPER. INSTALL PER UBC SECTIONS 2056 & 2058. PAINT WITH TWO(2) COATS FLAT EXTERIOR LATEX PAINT. COLOR KELLY MOORE D-34-3 "RED EARTH".
 2. ALUMINUM WINDOWS, FIXED AND SLIDING. DUEL GLAZED. U VALUE=2.1 MILGARD 1110 SERIES, OR EQUAL, HORIZONTAL SLIDING AND FIXED AS SHOWN. BRONZE FINISH.
 3. HOLLOW METAL DOOR AND FRAME. PAINT TO MATCH PLASTER. SEMI-GLOSS ENAMEL.
 4. HALF ROUND COLUMN 18" DIAMETER. BAY AREA FOAM, INC. OR EQUAL. FINISH PER MFG. SPECIFICATIONS. PAINT KELLY MOORE L 17-2 "LIVE OAK MOSS".
 5. #42 FOAM SHAPE. BAY AREA FOAM INC. OR EQUAL. SEE ITEM 4 FOR FINISH AND COLOR.
 6. #1 [6"x12"] & #34A [6"x6"] FOAM SHAPES. BAY AREA FOAM INC. OR EQUAL. SEE ITEM 4 FOR FINISH AND COLOR.
 7. #1 [6"x12"] & #34A [6"x6"] FOAM SHAPES. BAY AREA FOAM INC. OR EQUAL. SEE ITEM 4 FOR FINISH AND COLOR.
 8. SUPERIOR #16 SCREED.
 9. SUPERIOR #5 DRIP SCREED.
 10. EXISTING WINDOWS TO REMAIN.
 11. WOOD DOORS. "SIMPSON" #4060 1 3/4" x 3'-0" x 6'-8" VGDF. STAIN AS SELECTED WITH CLEAR VARATHAN FINISH.

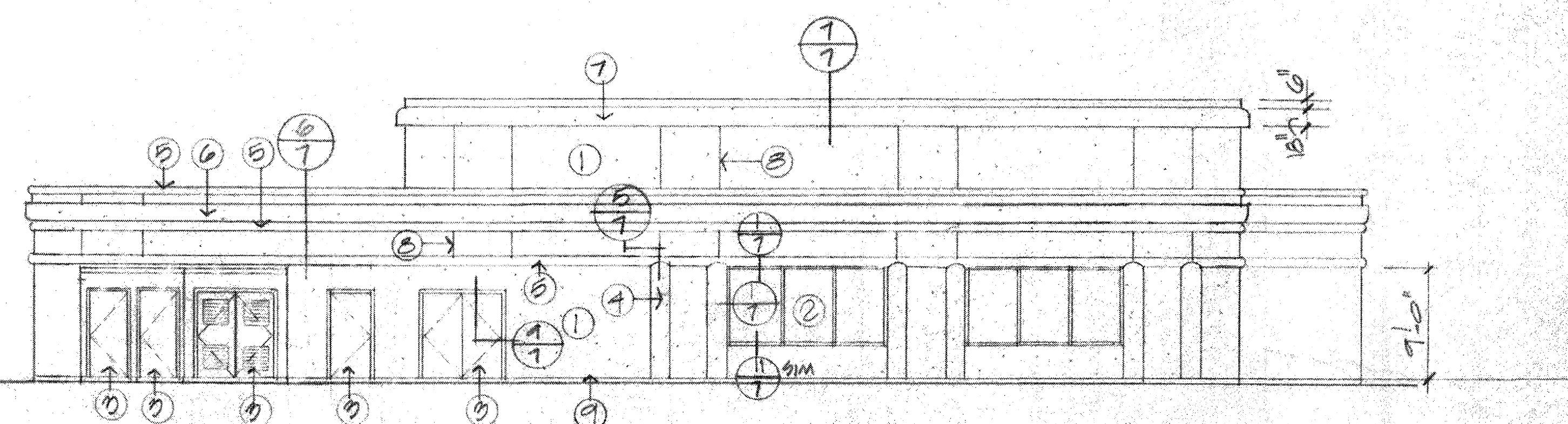

NORTH ELEVATION
 FOR REFERENCE ONLY
 1/8" = 1'-0"

g. michael goldsworthy
 architect
 4133 mohr avenue, suite h
 pleasanton, california, 94566
 [510] 462-0500 fax [510] 462-0502

HINDU COMMUNITY AND CULTURAL CENTER
 1232 ARROWHEAD DRIVE
 LIVERMORE, CA. 94550

DRAWN
CHECKED
DATE
PERMIT 2-10-10
SCALE
NOTED
JOB NO.
SHEET
A-3.1
OF SHEETS

REVISIONS	BY
05-24-10	HCCC
08-06-10	BPC

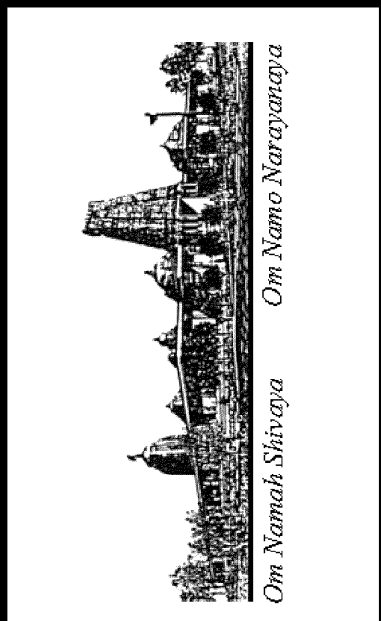

ADDITION TO EXISTING BUILDING "B"
HINDU COMMUNITY and CULTURAL CENTER
 1232 ARROWHEAD AVE. LIVERMORE, CA 94551

PHASE 1-A
 ADDITIONS TO BUILDING "B"
 PROPOSED EXTERIOR ELEVATIONS

DATE	03/12/10
SCALE:	1/8"=1'-0"
DRAWN BY:	RL
PROJECT:	ARROWHEAD

A-3.2

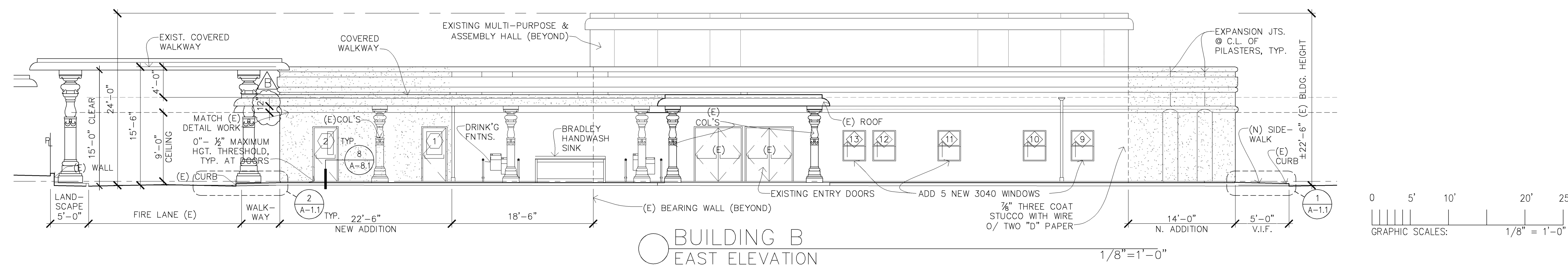

BUILDING B
EAST ELEVATION

1/8"=1'-0"

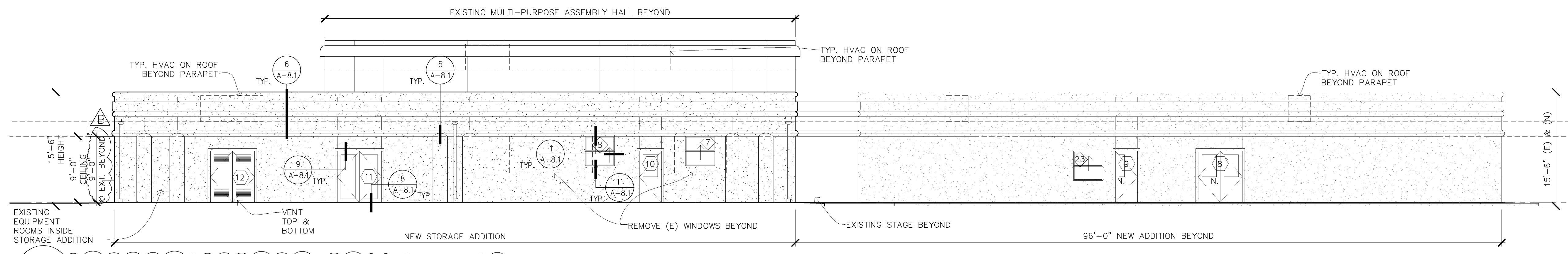
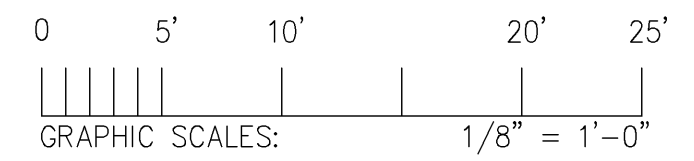

BUILDING B
NORTH ELEVATION

SCALE: 1/8"=1'-0"

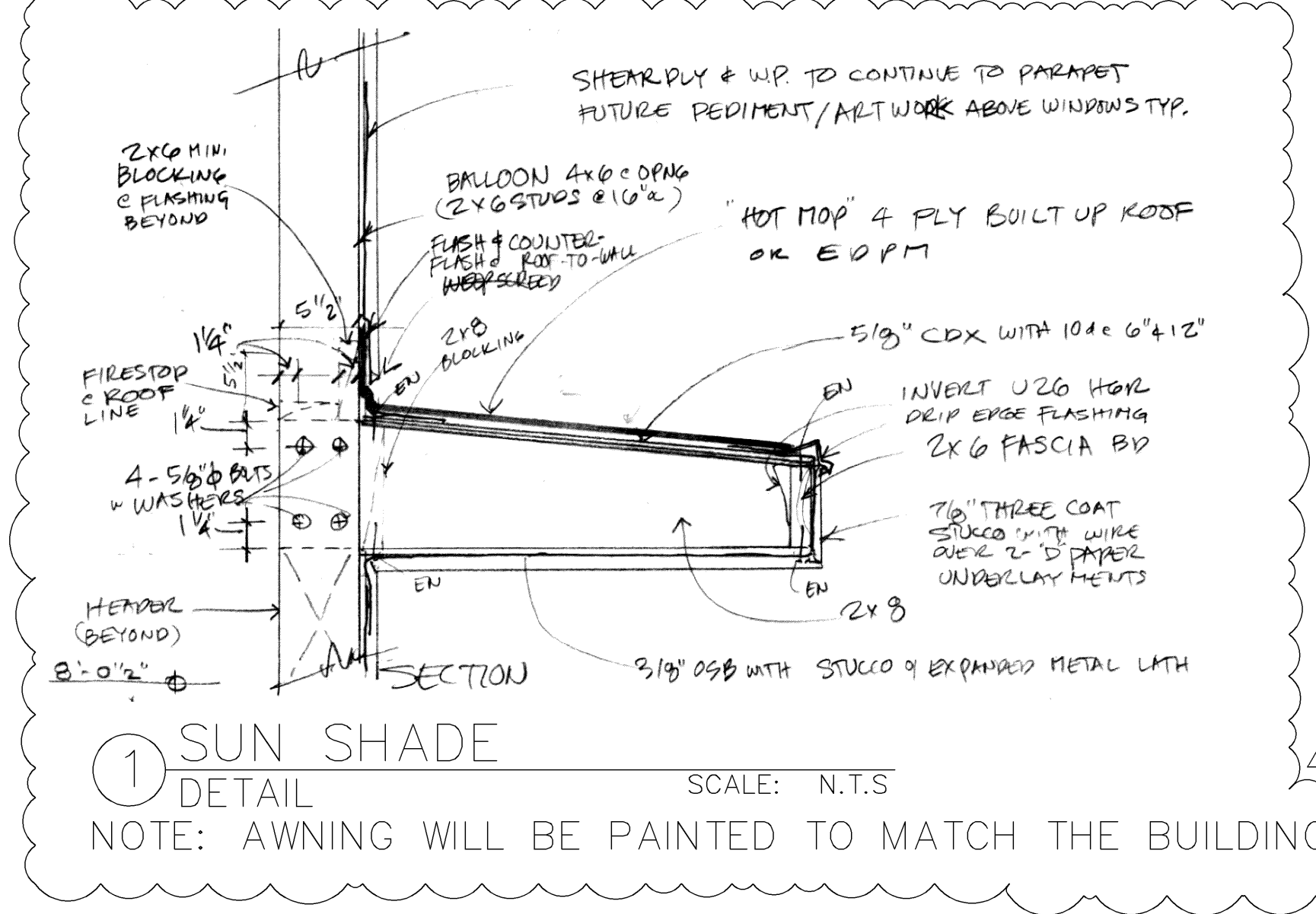

1 SUN SHADE
DETAIL

SCALE: N.T.S.

NOTE: AWNING WILL BE PAINTED TO MATCH THE BUILDING.



BUILDING B
WEST ELEVATION

1/8"=1'-0"

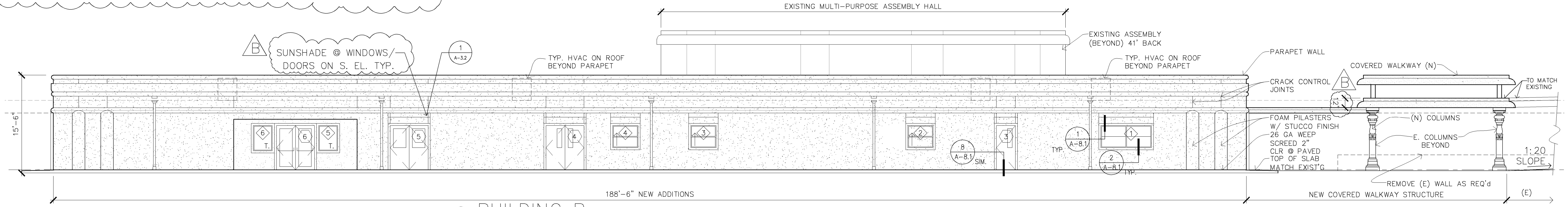

BUILDING B
SOUTH ELEVATION

SCALE: 1/8"=1'-0"

(100.0 CORRESPONDS W/ 520.0 ON CIVIL DRAWINGS)

NOTE: THE INTENT OF EXTERIOR FACADE OF NEW ADDITIONS IS TO MAINTAIN CHARACTER OF EXISTING BUILDING EXTERIOR FACADE

LEGEND	
	EXISTING BUILDING
	NEW ADDITIONS
	LINE AT (E) TO (N)
	NEW DOOR NUMBER
	NEW WINDOW NUMBER

REVISED	BY
08-24-10	HCCZ
08-08-10	BD



ADDITIONS TO EXISTING BUILDINGS "B"
HINDU COMMUNITY and CULTURAL CENTER

PHASE 1-A
ADDITIONS TO BUILDING "B"
BUILDING SECTIONS

DATE	08/24/10
SCALE	1/4" = 1'-0"
DRAWN BY	HCCZ
CHECKED BY	BD

A-3.3

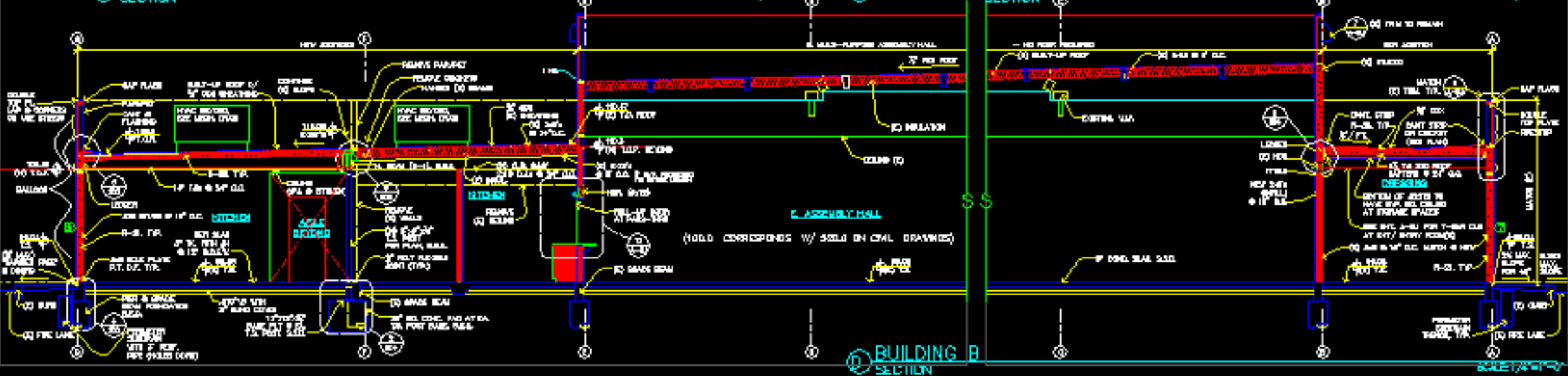
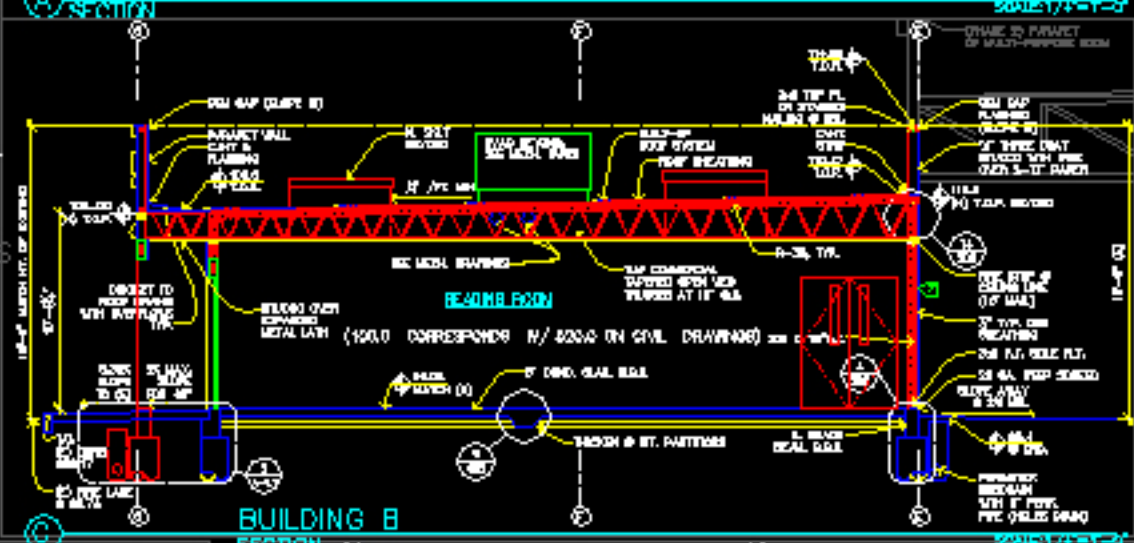
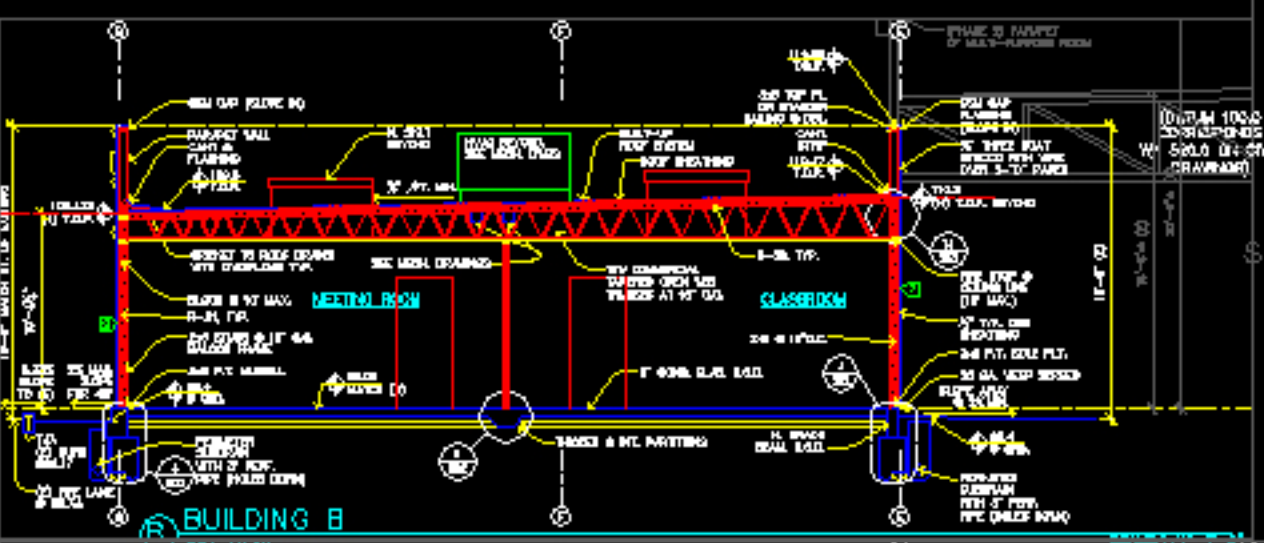
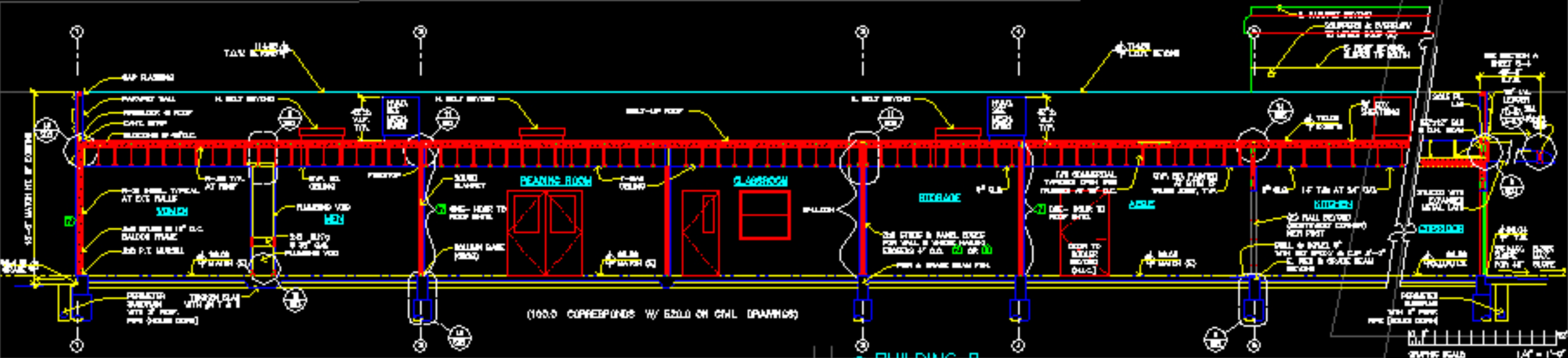

REVISIONS	BY
05-24-10	HCCC
08-06-10	BPC

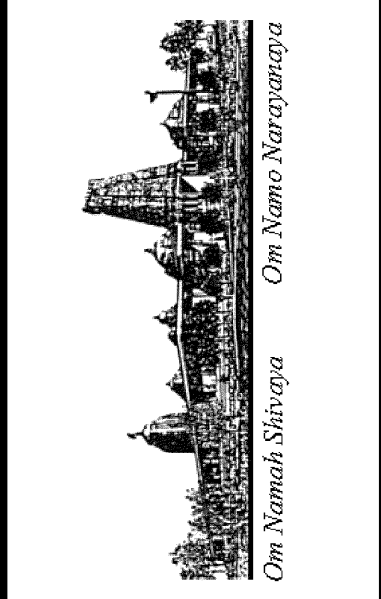

ADDITION TO EXISTING BUILDING "B"
HINDU COMMUNITY and CULTURAL CENTER
 1232 ARROWHEAD AVE. LIVERMORE, CA 94551

PHASE 1-A
 BUILDING "B"
 RESTROOM PLANS

DATE	03/12/10
SCALE	1/2"=1'-0"
DRAWN BY	RL
PROJECT	ARROWHEAD

A-4.1

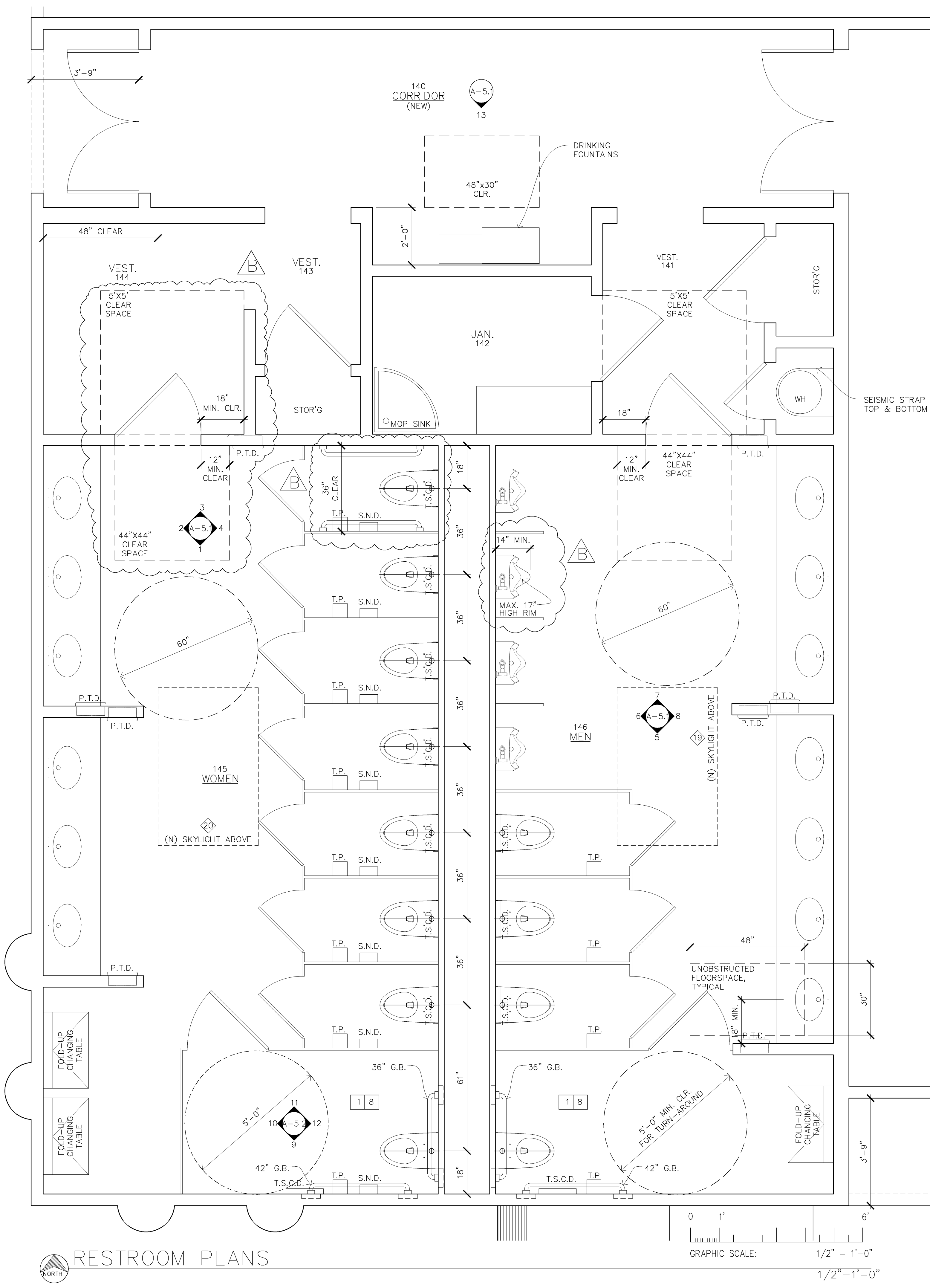

NOTES:

1. TOILET ROOMS SHALL BE ACCESSIBLE PER CBC.
2. GRAB BAR SHALL BE 1 1/2" TO 1 3/4" DIA. INSTALLED PER ADA GUIDELINES. BRUSHED STAINLESS STEEL FINISH.
3. FORCE REQUIRED TO ACTIVATE WATER CLOSET CONTROLS NOT TO EXCEED 5 LBS.
4. HANDICAP TOILET W/ PRESSURE ASSIST AS REQUIRED BY CODE.
5. TOTO, DRAKE ADA #CST744SL TOILET.
6. ALL DISPENSERS & DISPOSAL FIXTURES SHALL BE MOUNTED SO AS NOT TO EXCEED 40" A.F.F. TO ANY OPERATING CONTROLS, RECEPTACLE OR DISPENSER.
7. MOUNT ALL EQUIPMENT PER ADA REQUIREMENTS.
8. CONTRACTOR TO PROVIDE ADEQUATE BLOCKING FOR ALL TOILET ROOM FIXTURES AND FITTINGS.
9. FAUCET CONTROLS & OPERATING MECHANISMS TO BE OPERABLE WITH ONE HAND & SHALL NOT REQUIRE TIGHT GRASPING.
10. LAVS/ HANDSINKS SHALL HAVE A COMBINATION FAUCET OR PRE-MIXING FAUCET CAPABLE OF SUPPLYING WARM WATER FOR A MINIMUM OF TEN SECONDS.
11. INSULATE DRAIN PIPE & HOT WATER @ LAVS PER ADA GUIDELINES.
12. THE TOTAL DEPTH OF THE CLEAR SPACE BENEATH THE LAV SHALL BE AS SHOWN ON DETAIL 1.
13. PROVIDE 4" CLEARANCE AT FLOOR DRAIN.
14. MIRROR TO BE MOUNTED W/ BOTTOM OF REFLECTING SURFACE @ 40" A.F.F.
15. TOILET ROOM DOOR SHALL BE SELF-CLOSING & TIGHT FITTING W/ 1/2" AIR GAP.
16. HOT WATER HEATER SHALL BE CAPABLE OF SUPPLYING HOT WATER AT A TEMPERATURE OF 120 DEGREES TO ALL SINKS, LAVS, & OTHER CLEAN-UP FACILITIES.
17. BOBRICK: #B-4369 CONTOURA PAPER TOWEL & WASTE RECEPTACLE.
18. KOHLER WALL-MOUNTED LAVATORY K2035-4 (PINOIR) WHITE. FAUCET: MOEN #4560/97557 4" CENTERS BRIGHT CHROME.
19. BOBRICK: #B-270 SANITARY NAPKIN DISPOSAL.
20. BOBRICK: #B-4288 TOILET TISSUE DISPENSER.
21. BOBRICK: #B-4221 TOILET SEAT COVER DISPENSER.
22. 1/4" MIRROR POLISHED EDGE OF MIRROR.
23. BOBRICK: #B-4112 CONTOURA SURFACE MOUNTED SOAP DISPENSER.
24. BOBRICK: #B-4262 PAPER TOWEL DISPENSER.

GENERAL NOTES:

1. PROVIDE SIGN FOR VISUALLY IMPAIRED (MAX 40" ABOVE FLOOR)
2. TOILET ROOM FLOOR SHALL HAVE A SMOOTH, HARD NONABSORBANT SURFACE WHICH EXTENDS UPWARD ONTO THE WALLS AT LEAST 6".
3. PROVIDE LIGHT SWITCH OPERATED FAN FOR 15 MIN. AIR CHANGE.
4. PROVIDE WALL BACKING SUFFICIENT TO WITHSTAND A 250# POINT LOAD TO GRAB BAR.

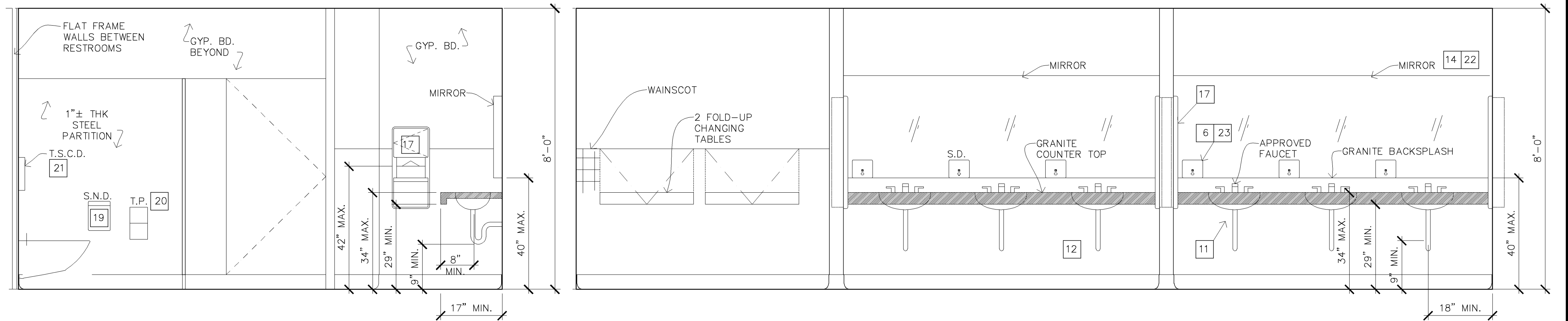

1 WOMENS RESTROOM ELEVATION SCALE: 1/2"=1'-0"

2 WOMENS RESTROOM ELEVATION SCALE: 1/2"=1'-0"

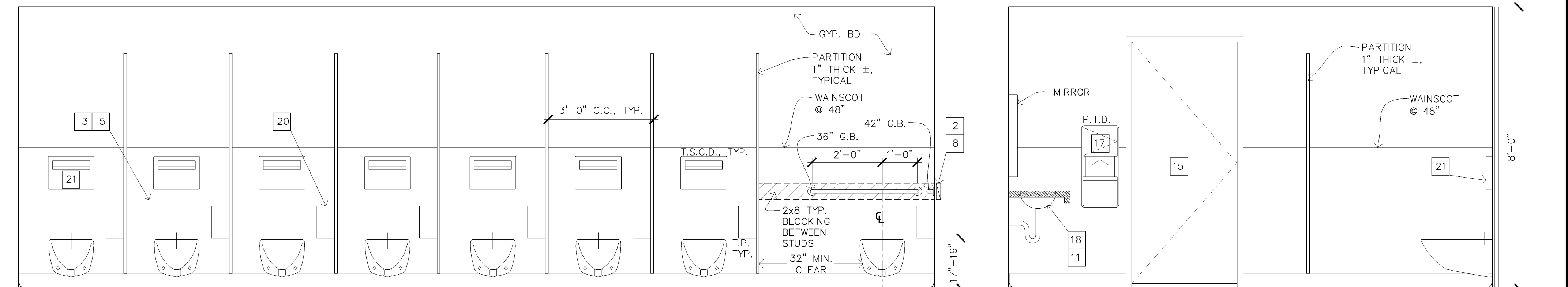

4 WOMENS RESTROOM ELEVATION SCALE: 1/2"=1'-0"

3 WOMENS RESTROOM ELEVATION SCALE: 1/2"=1'-0"

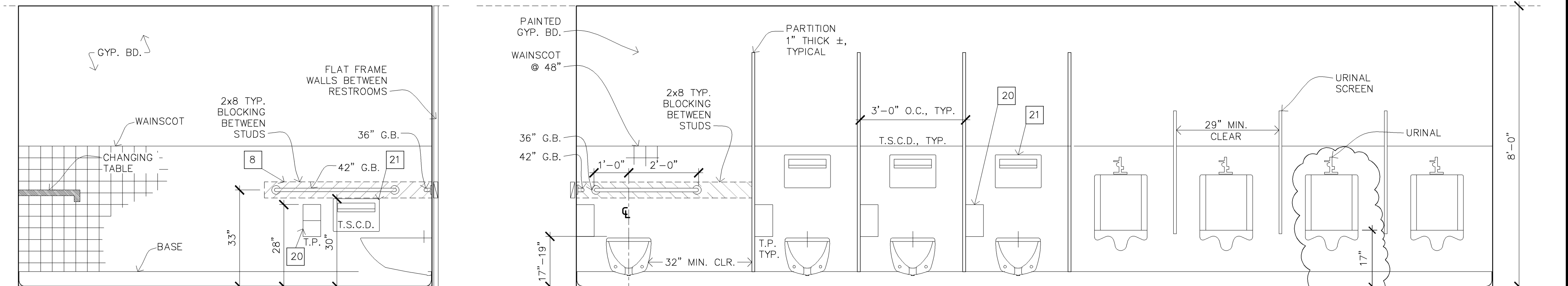

5 MENS ROOM ELEVATION SCALE: 1/2"=1'-0"

6 MENS ROOM ELEVATION SCALE: 1/2"=1'

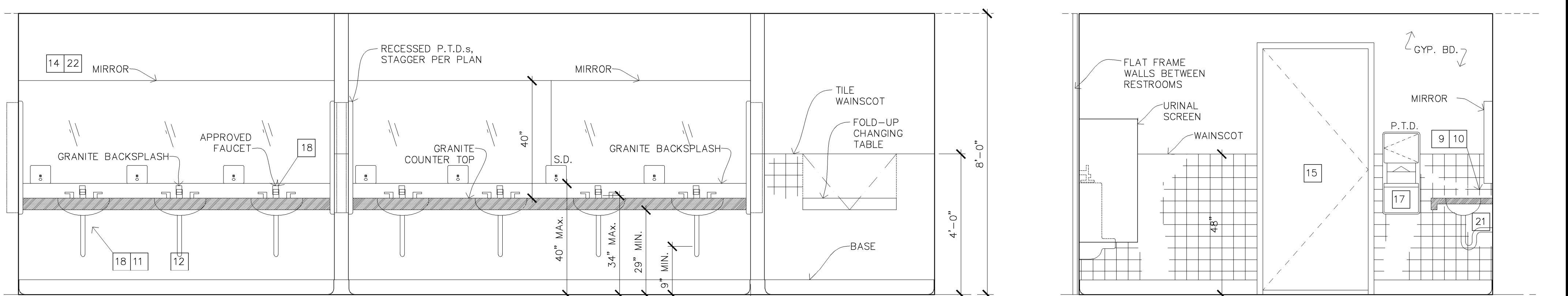

8 MENS ROOM ELEVATION SCALE: 1/2"=1'

7 MENS ROOM ELEVATION SCALE: 1/2"=1'-0"

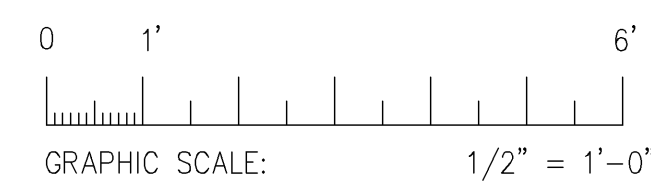

REVISIONS	BY
05-24-10	HCCC
08-06-10	BPC

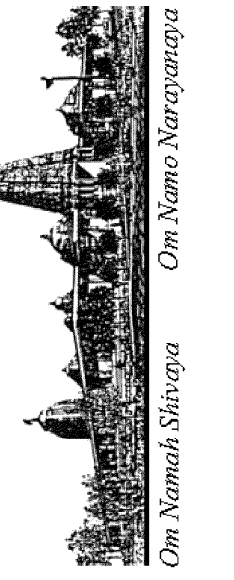

ADDITION TO EXISTING BUILDING "B"
HINDU COMMUNITY and CULTURAL CENTER
1232 ARROWHEAD AVE. LIVERMORE, CA 94551

PHASE 1-A BUILDING "B"
INTERIOR ELEVATIONS
NEW RESTROOMS

DATE	03/12/10
SCALE:	1/2"=1'-0"
DRAWN BY:	RL
PROJECT:	ARROWHEAD

A-5.1

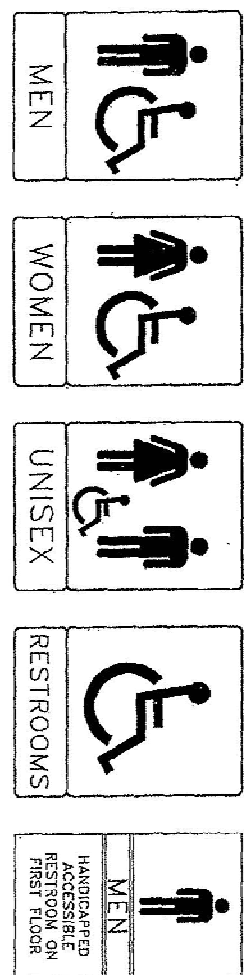

WALL-SIGNAGE (TYPE 1)

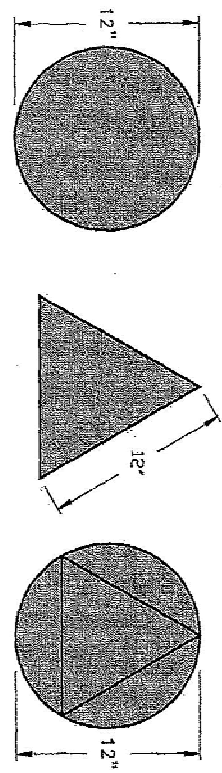

DOOR MOUNTED SIGNAGE (TYPE 2)

NOTE: HEIGHT OF SIGNAGE TO BE LOCATED ON LATCH SIDE OF DOOR. CENTER OF SIGNAGE TO BE 48" TO 54" FROM FLOOR. HEIGHT OF SIGNAGE TO BE LOCATED ON LATCH SIDE OF DOOR. CENTER OF SIGNAGE TO BE 48" TO 54" FROM FLOOR.

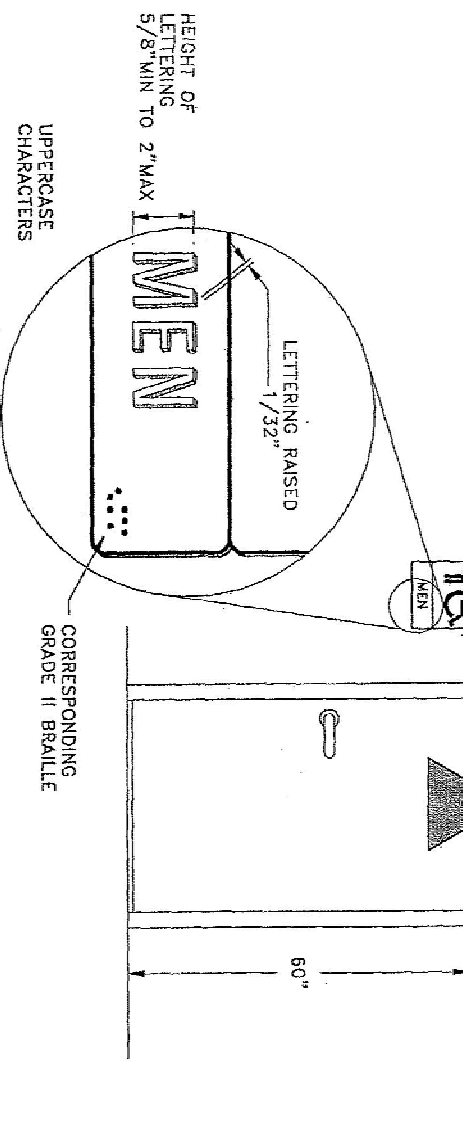

8 IDENTIFICATION SYMBOLS FOR SANITARY FACILITIES

GENERAL NOTES:

1. PROVIDE SIGN FOR VISUALLY IMPAIRED (MAX 40" ABOVE FLOOR)
2. TOILET ROOM FLOOR SHALL HAVE A SMOOTH, HARD NONABSORBANT SURFACE WHICH EXTENDS UPWARD ONTO THE WALLS AT LEAST 6".
3. PROVIDE LIGHT SWITCH OPERATED FAN FOR 15 MIN. AIR CHANGE.
4. PROVIDE WALL BACKING SUFFICIENT TO WITHSTAND A 250# POINT LOAD TO GRAB BAR.

NOTES:

1. TOILET ROOMS SHALL BE ACCESSIBLE PER CBC.
2. GRAB BAR SHALL BE 1 1/2" TO 1 3/4" DIA. INSTALLED PER ADA GUIDELINES. BRUSHED STAINLESS STEEL FINISH.
3. FORCE REQUIRED TO ACTIVATE WATER CLOSET CONTROLS NOT TO EXCEED 5 LBS.
4. HANDICAP TOILET W/ PRESSURE ASSIST AS REQUIRED BY CODE.
5. SEE PLUMBING SPECIFICATIONS FOR FIXTURES.
6. ALL DISPENSERS & DISPOSAL FIXTURES SHALL BE MOUNTED SO AS NOT TO EXCEED 40" A.F.F. TO ANY OPERATING CONTROLS, RECEPTACLE OR DISPENSER.
7. MOUNT ALL EQUIPMENT PER ADA REQUIREMENTS.
8. CONTRACTOR TO PROVIDE ADEQUATE BLOCKING FOR ALL TOILET ROOM FIXTURES AND FITTINGS.
9. FAUCET CONTROLS & OPERATING MECHANISMS TO BE OPERABLE WITH ONE HAND & SHALL NOT REQUIRE TIGHT GRASPING.
10. LAVS / HANDSINKS SHALL HAVE A COMBINATION FAUCET OR PRE-MIXING FAUCET CAPABLE OF SUPPLYING WARM WATER FOR A MINIMUM OF TEN SECONDS.
11. INSULATE DRAIN PIPE & HOT WATER @ LAVS PER ADA GUIDELINES.
12. THE TOTAL DEPTH OF THE CLEAR SPACE BENEATH THE LAV SHALL NOT BE LESS THAN 1'-5" OR WHICH TO CLEARANCE SHALL NOT BE MORE THAN 6" OF THE TOTAL DEPTH. KNEE CLEARANCE SHALL NOT BE LESS THAN 2'-5" IN HEIGHT & 2'-6" IN WIDTH.
13. PROVIDE 4" CLEARANCE AT FLOOR DRAIN.
14. MIRROR TO BE MOUNTED W/ BOTTOM OF REFLECTING SURFACE @ 40" A.F.F.
15. TOILET ROOM DOOR SHALL BE SELF-CLOSING & TIGHT FITTING W/ 1 1/2" AIR GAP.
16. HOT WATER HEATER SHALL BE CAPABLE OF SUPPLYING HOT WATER AT A TEMPERATURE OF 120 DEGREES TO ALL SINKS, LAVS, & OTHER CLEAN-UP FACILITIES.
17. BOBROCK: #B-4359 CONTOURA PAPER TOWEL & WASTE RECEPTACLE.
18. KOHLER WALL-MOUNTED LAVATORY K2035-4 (PINOIR) WHITE FAUCET: MOEN #4560/97557 4" CENTERS BRIGHT CHROME.
19. BOBROCK: #B-270 SANITARY MARKIN DISPOSAL.
20. BOBROCK: #B-4288 TOILET TISSUE DISPENSER.
21. BOBROCK: #B-4221 TOILET SEAT COVER DISPENSER.
22. 1/2" MIRROR POLISHED EDGE OF MIRROR.
23. BOBROCK: #B-4112 CONTOURA SURFACE MOUNTED SOAP DISPENSER.
24. BOBROCK: #B-4282 PAPER TOWEL DISPENSER.

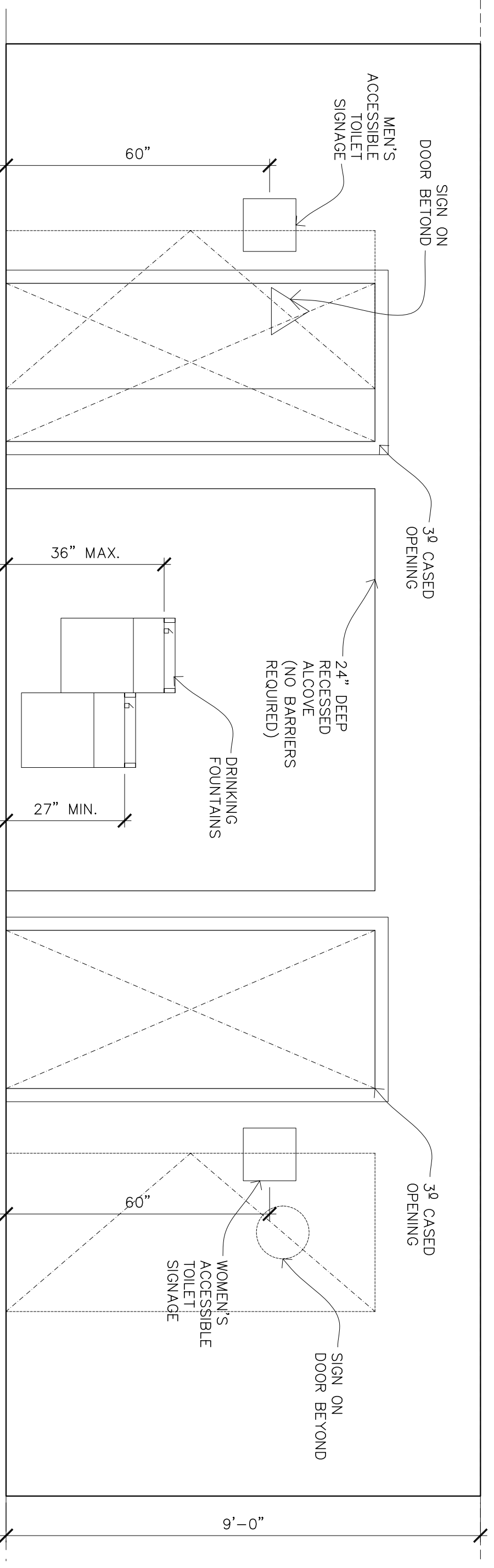

13 CORRIDOR ELEVATION

GRAPHIC SCALE: 1/2" = 1'-0"

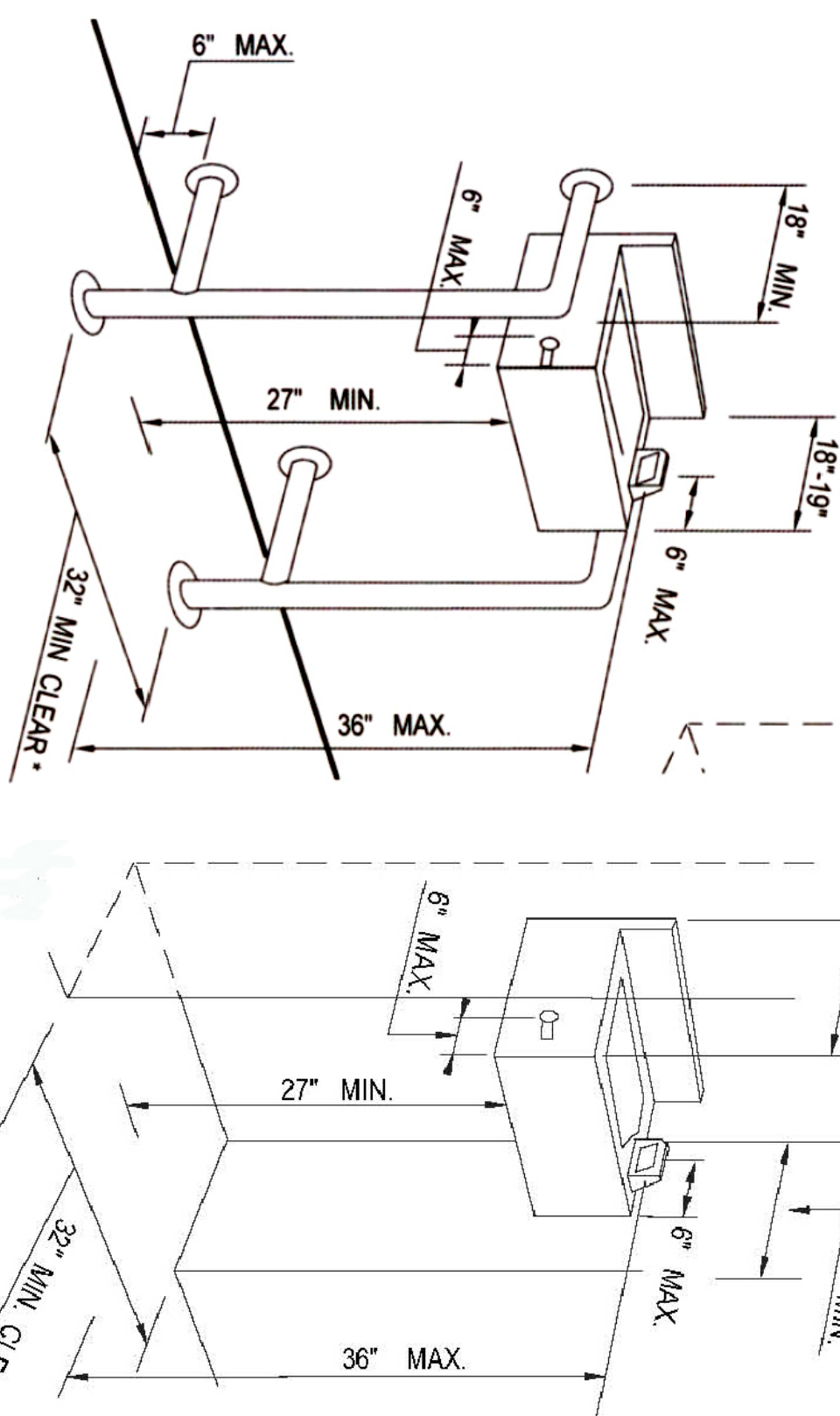

19 DRINKING FOUNTAIN GUIDELINES

* 36" MIN. IF WING WALL DEPTH IS >24"

18 SHOWER ROOM 104 & 110 ELEVATION

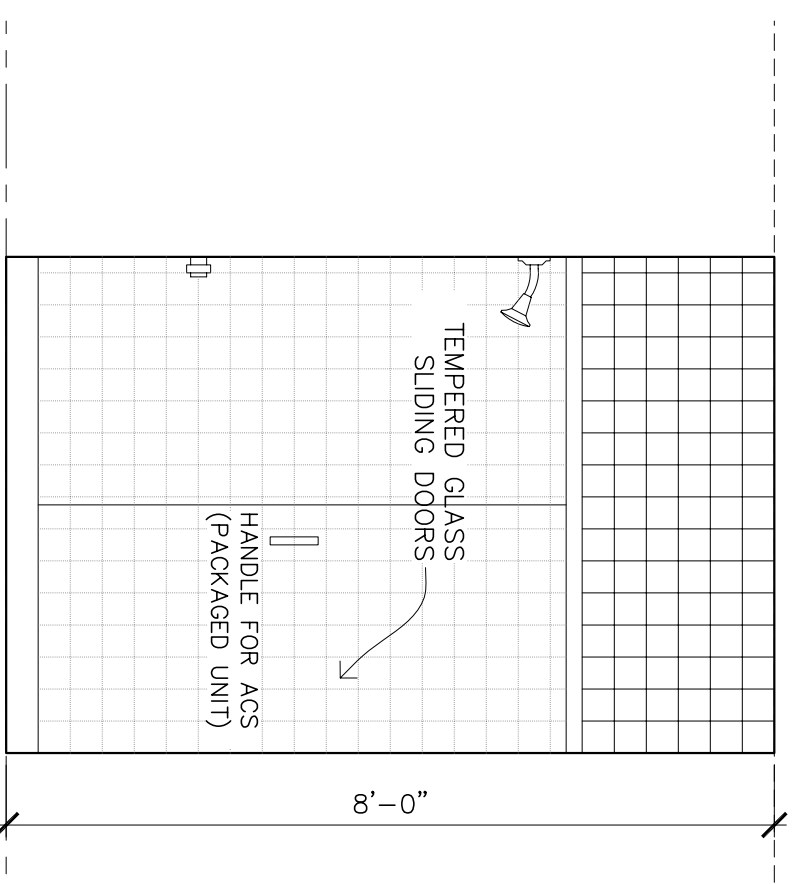

17 RESTROOM 105 & 109 ELEVATION

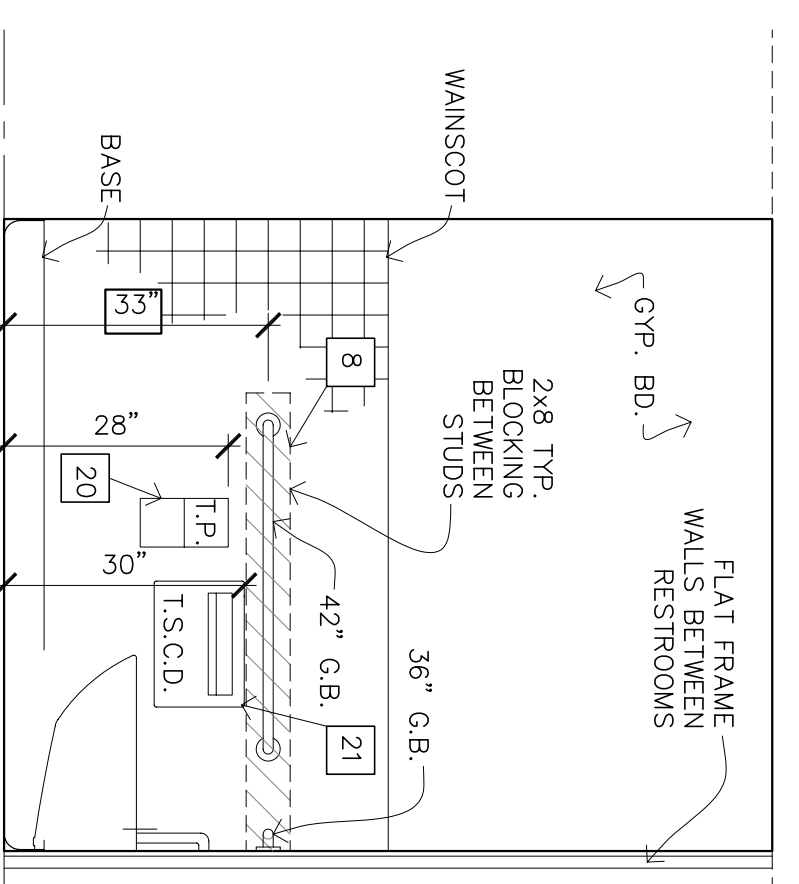

16 RESTROOM ELEVATION

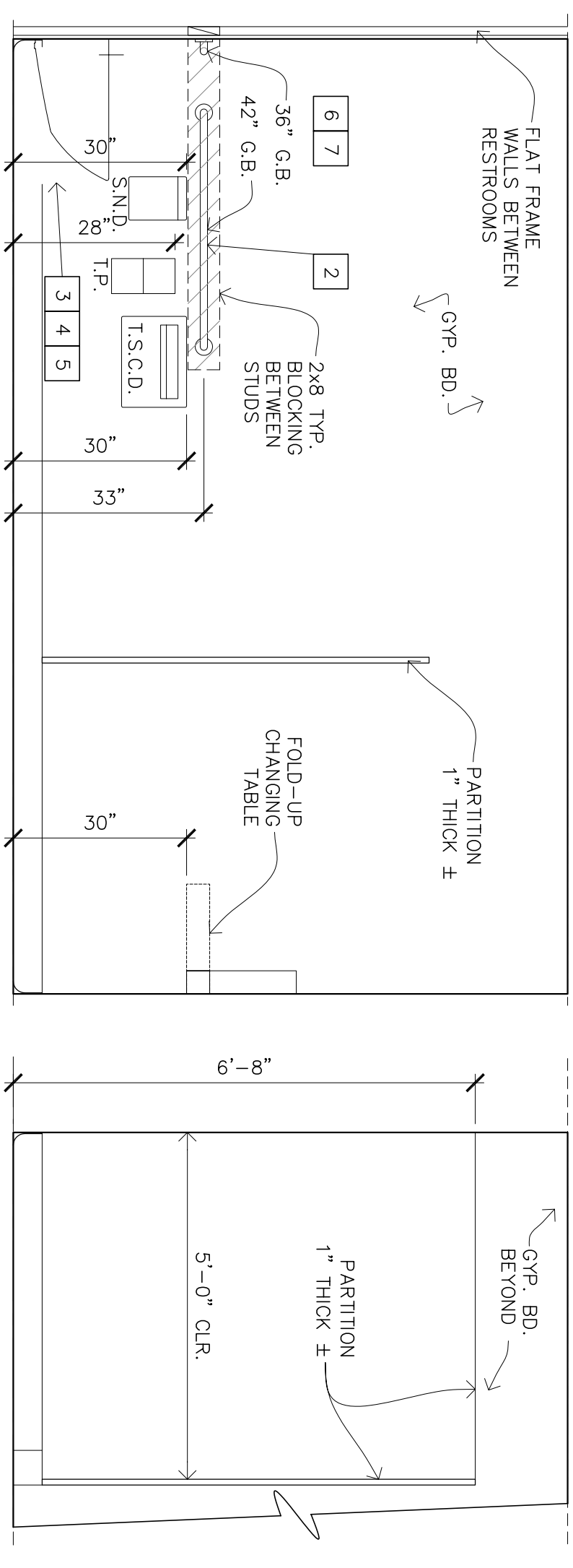
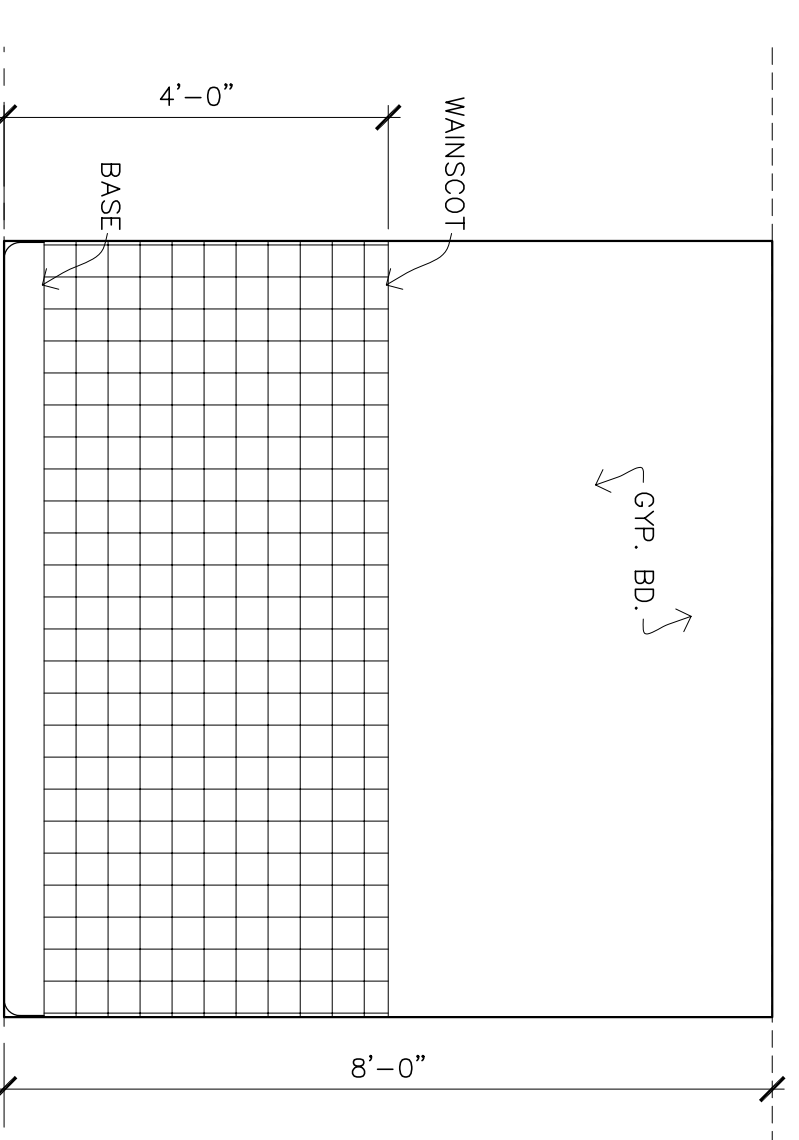

9 ACCESSIBLE STALL WOMEN'S ROOM

SCALE: 1/2" = 1'-0"

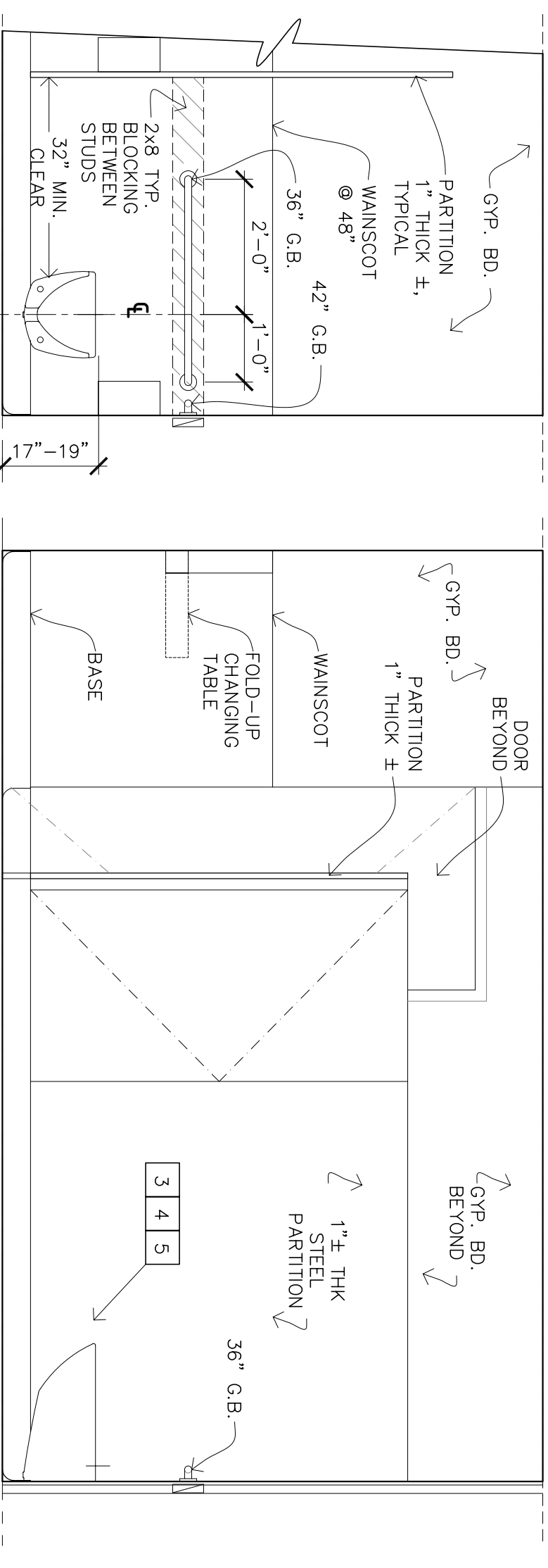

12 ACCESSIBLE STALL

SCALE: 1/2" = 1'-0"

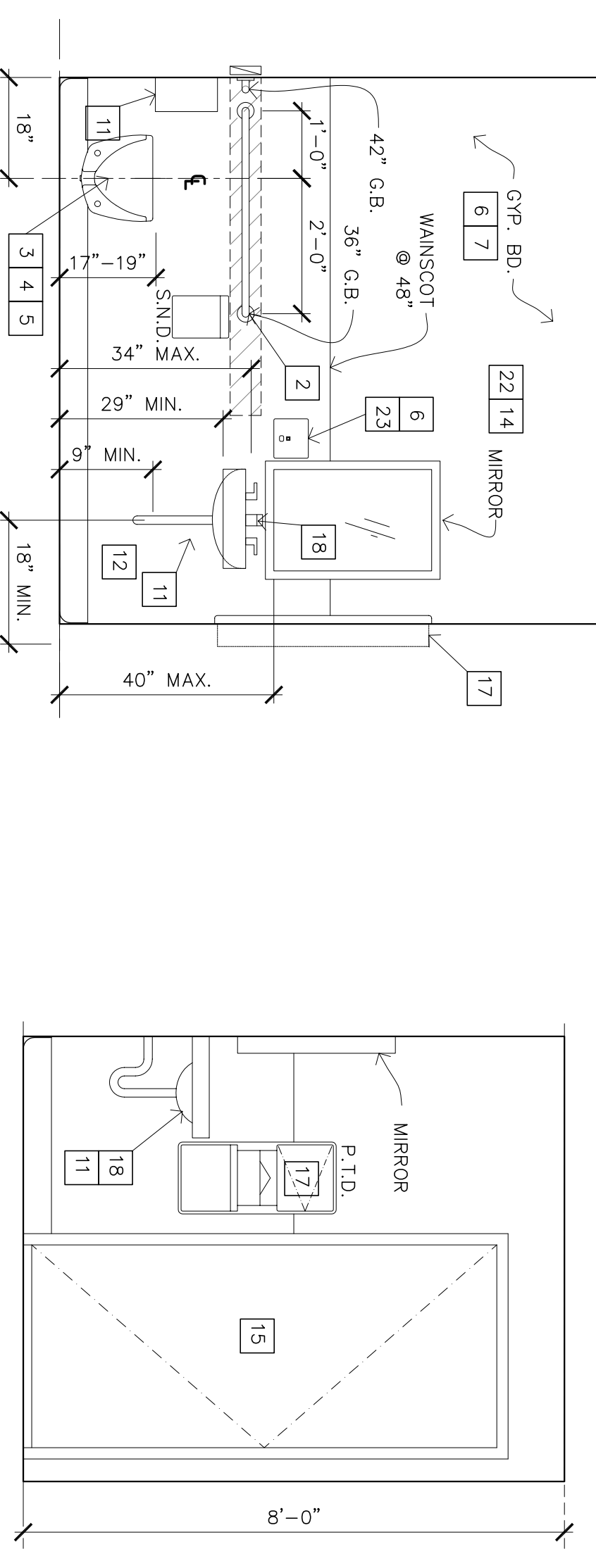

11 ACCESSIBLE STALL WOMEN'S ROOM

SCALE: 1/2" = 1'-0"

14 RESTROOM ELEVATION

SCALE: 1/2" = 1'-0"

15 RESTROOM ELEVATION

SCALE: 1/2" = 1'-0"



REVISIONS	BY
05-24-10	HCCC
08-06-10	BPC

REVISIONS	BY
△ 05-24-10	HCCC
△ 08-06-10	BPC

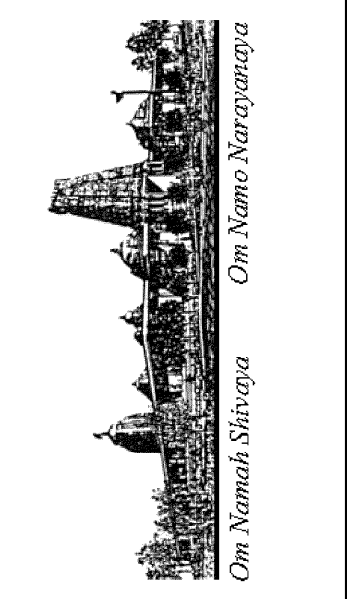

ADDITION TO EXISTING BUILDING "B"
HINDU COMMUNITY and CULTURAL CENTER
 1232 ARROWHEAD AVE. LIVERMORE, CA 94551

PHASE 1-A
 BUILDING "B"
 REFLECTED CEILING PLAN

DATE: 03/12/10
 SCALE:
 DRAWN BY: RL
 PROJECT: ARROWHEAD

A-6.1

LEGEND:

- 5/ 8" GYP. BOARD CEILING
- 2'X4' T-BAR CEILING
- STUCCO
- EXISTING CEILING

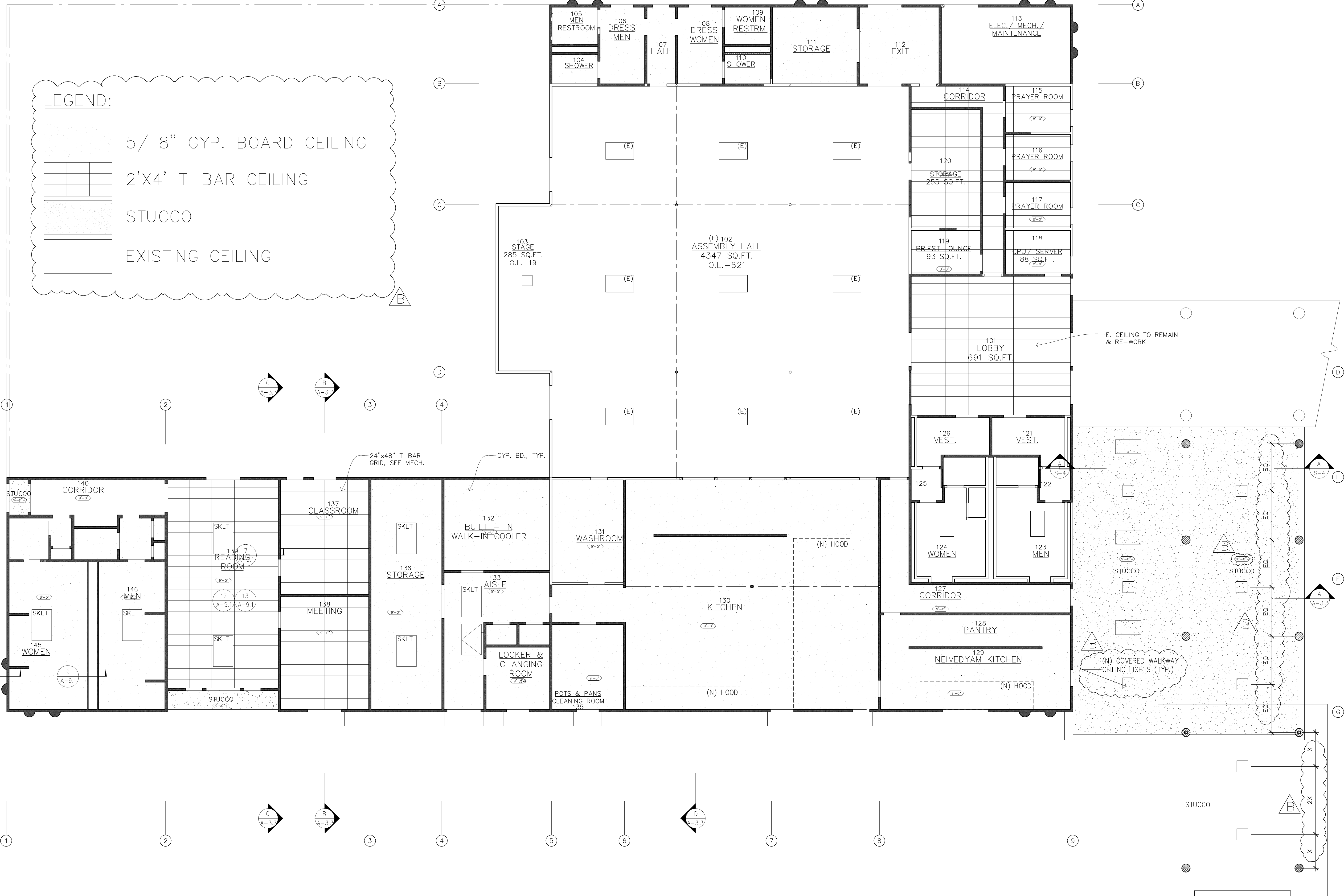

BUILDING B
 REFLECTED CEILING PLAN

SCALE: 1/8"=1'-0"

REVISIONS	BY

FOR REFERENCE ONLY

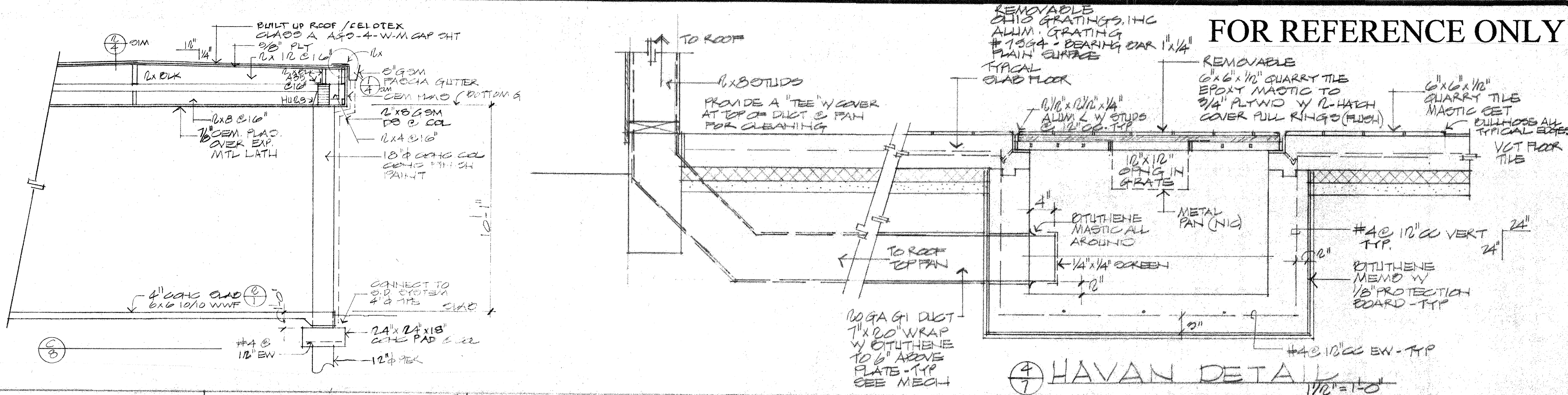

④ HAVAN DETAIL 1/16" = 1'-0"

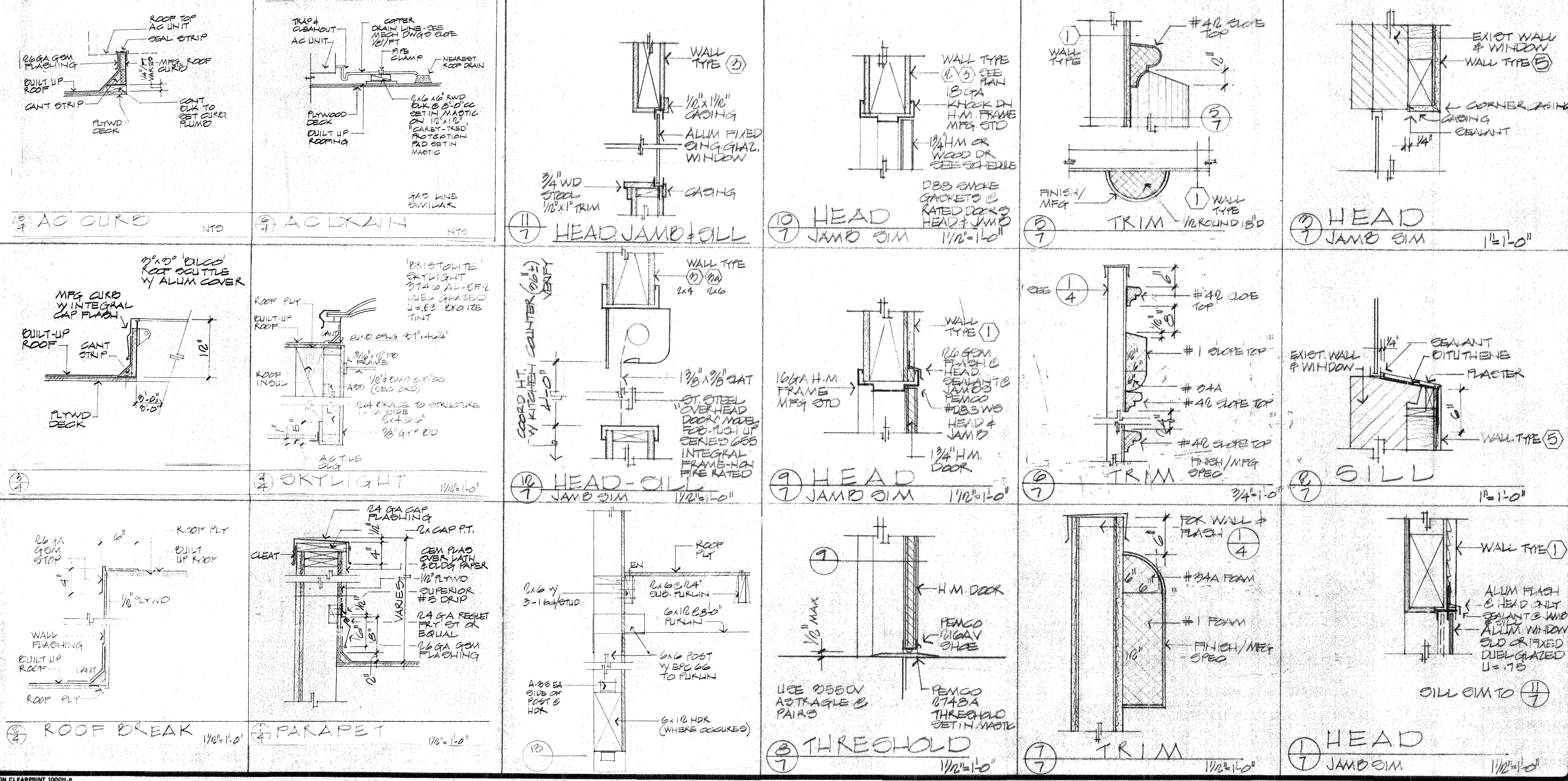

g. michael goldsworthy
architect
4133 mohr avenue, suite h
pleasanton, california, 94566
[510] 462-0500 fax [510] 462-0502

HINDU COMMUNITY
AND
CULTURAL CENTER
1232 ARROWHEAD DRIVE
LIVERMORE, CA. 94550

DRAWN
CHECKED
DATE
PERMIT 5-10-90
SCALE
NOTED
JOB NO.
SHEET
A-8.1
OF SHEETS

FOR REFERENCE ONLY

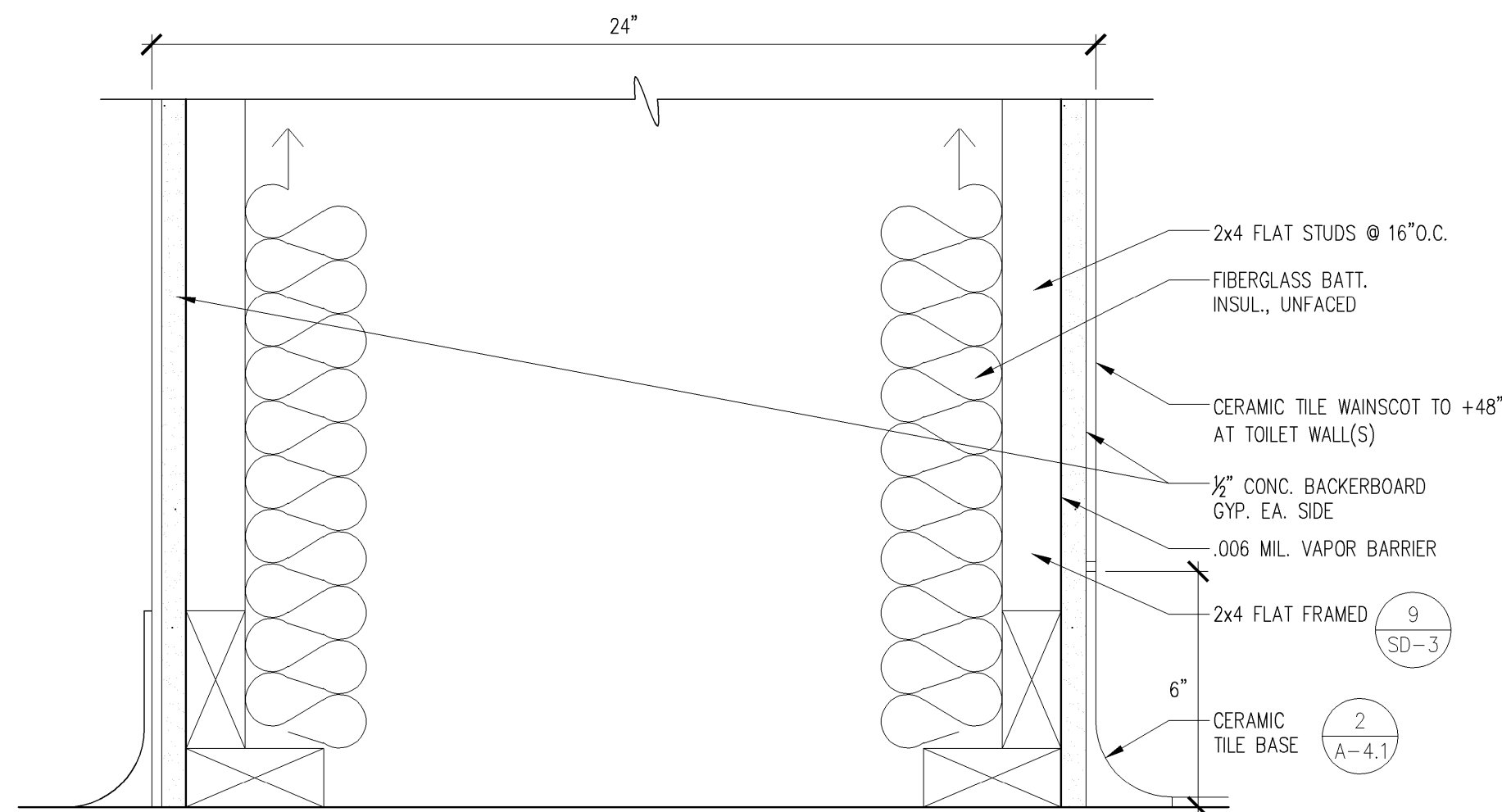

9 PLUMBING WALL DETAIL SCALE: 3"=1'-0"

NOTE: 1. ANCHOR BOLTS ARE REQUIRED AT ALL EXTERIOR WALLS, EVEN IF NOT A SHEAR WALL.
2. ALL WALLS ARE 9' HIGH.

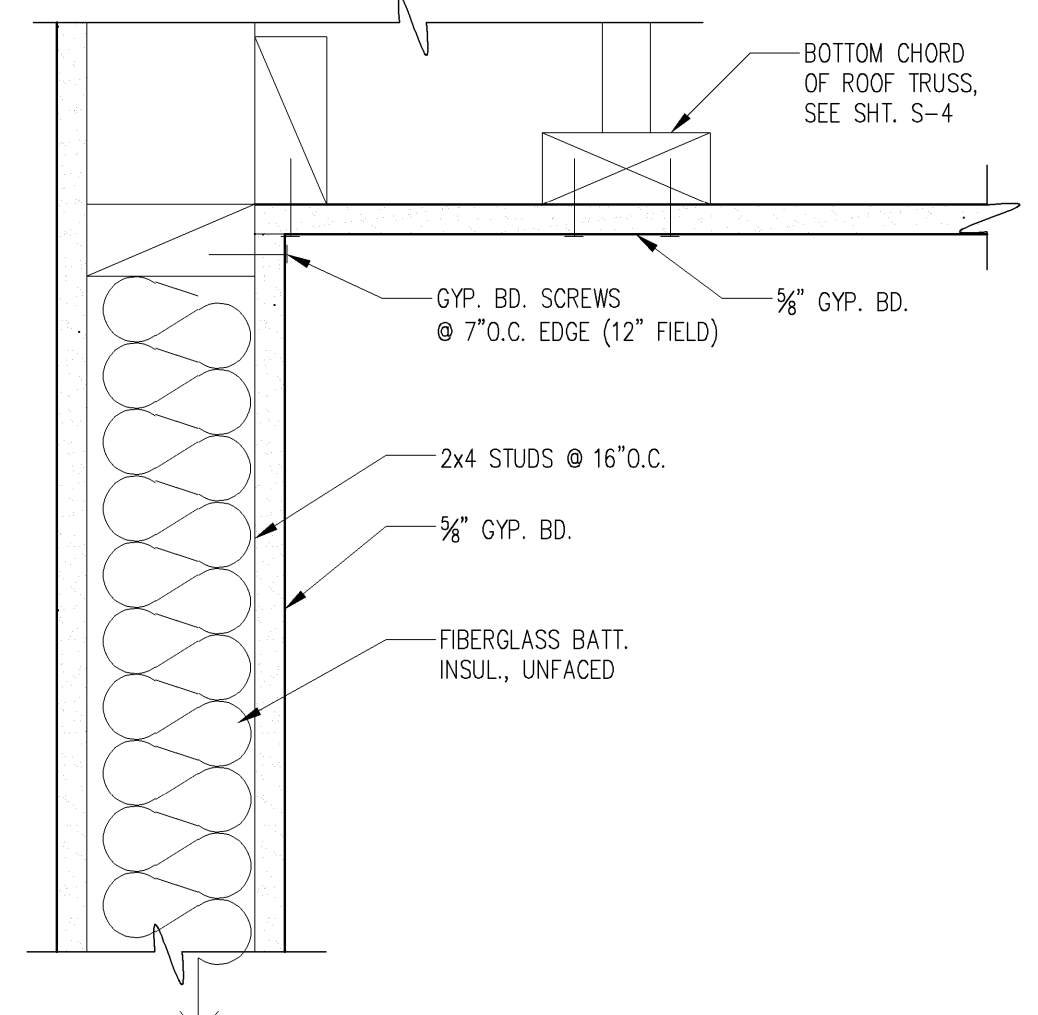

10 CEILING DETAIL SCALE: 3"=1'-0"

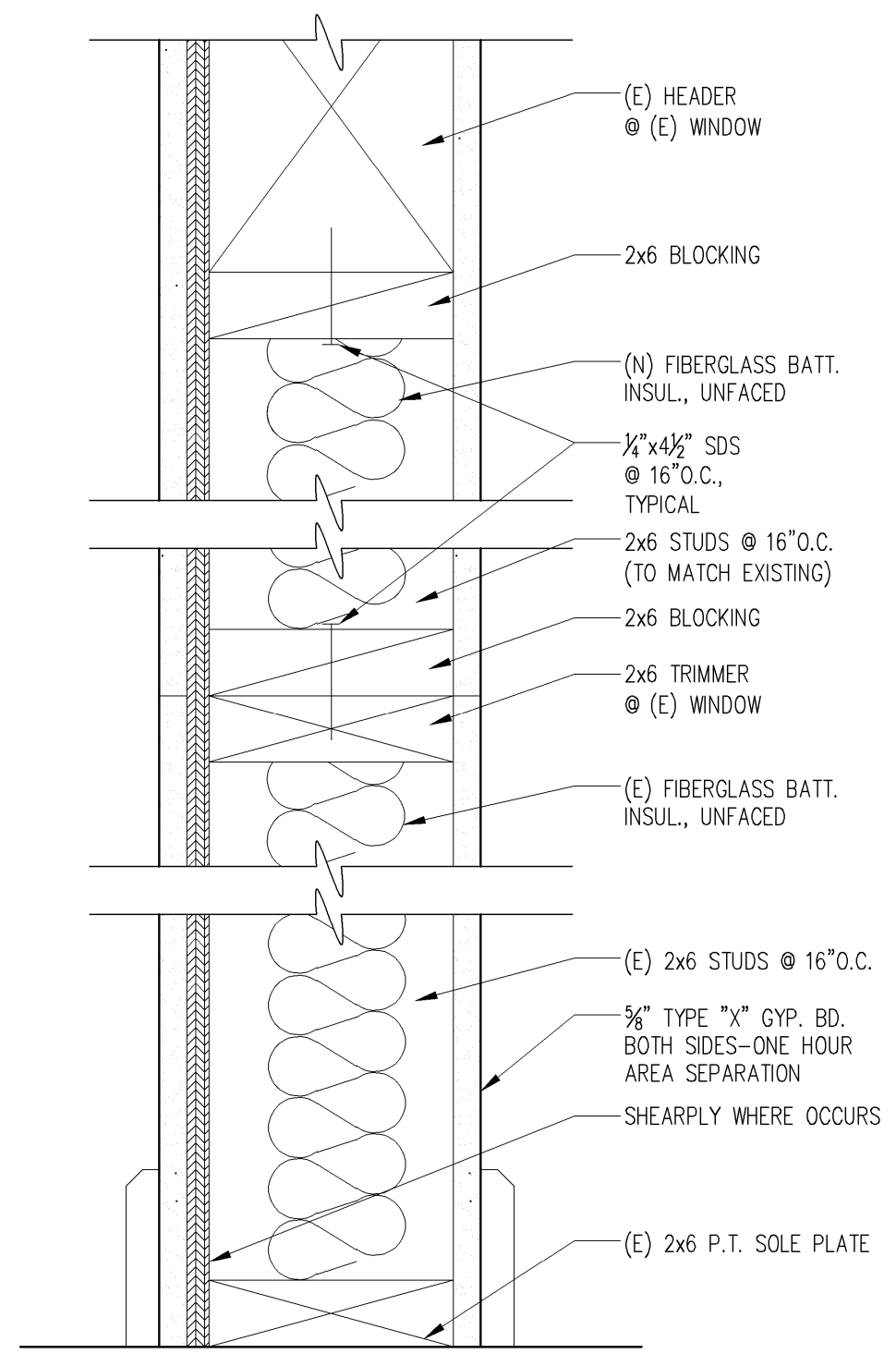

4 EXISTING WINDOW INFILL DETAIL SCALE: 3"=1'-0"

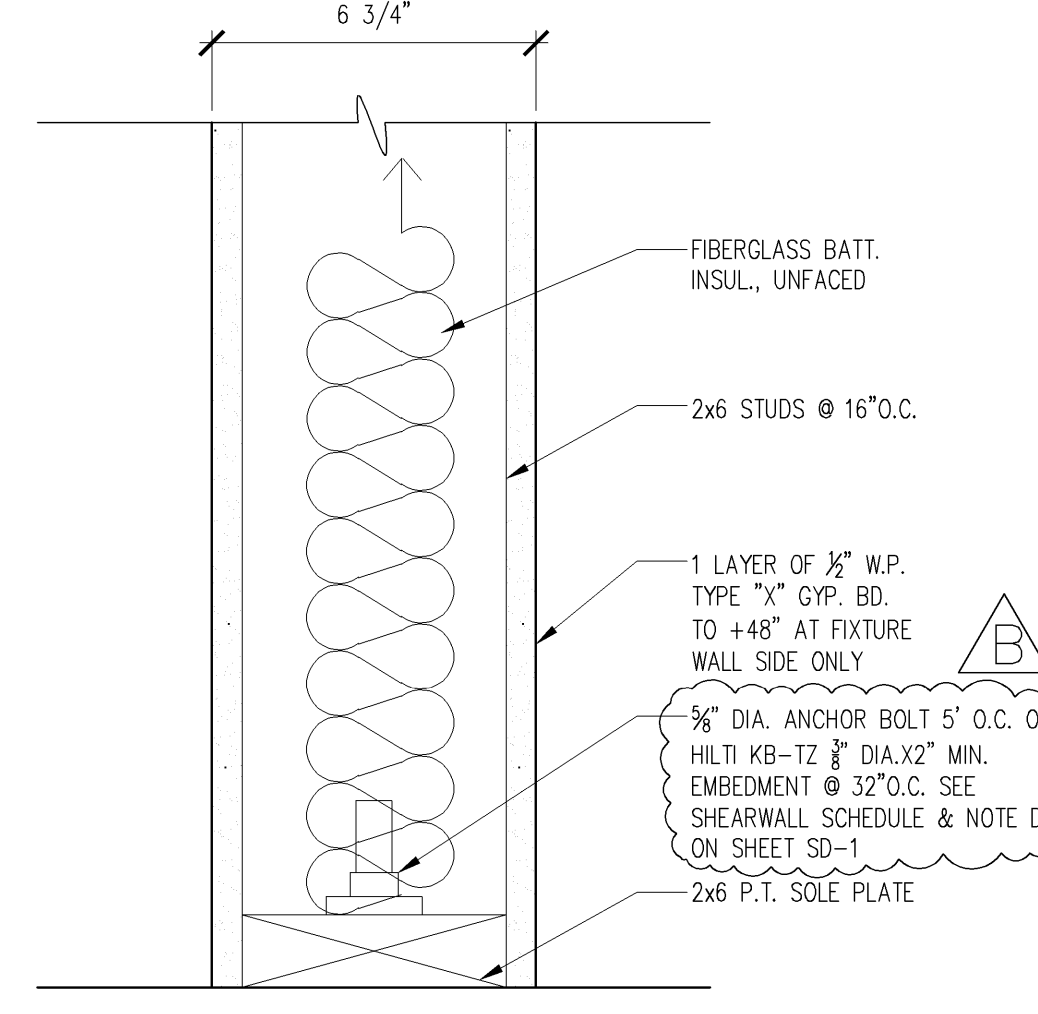

2 TYP. PLUMBING WALL DETAIL SCALE: 3"=1'-0"

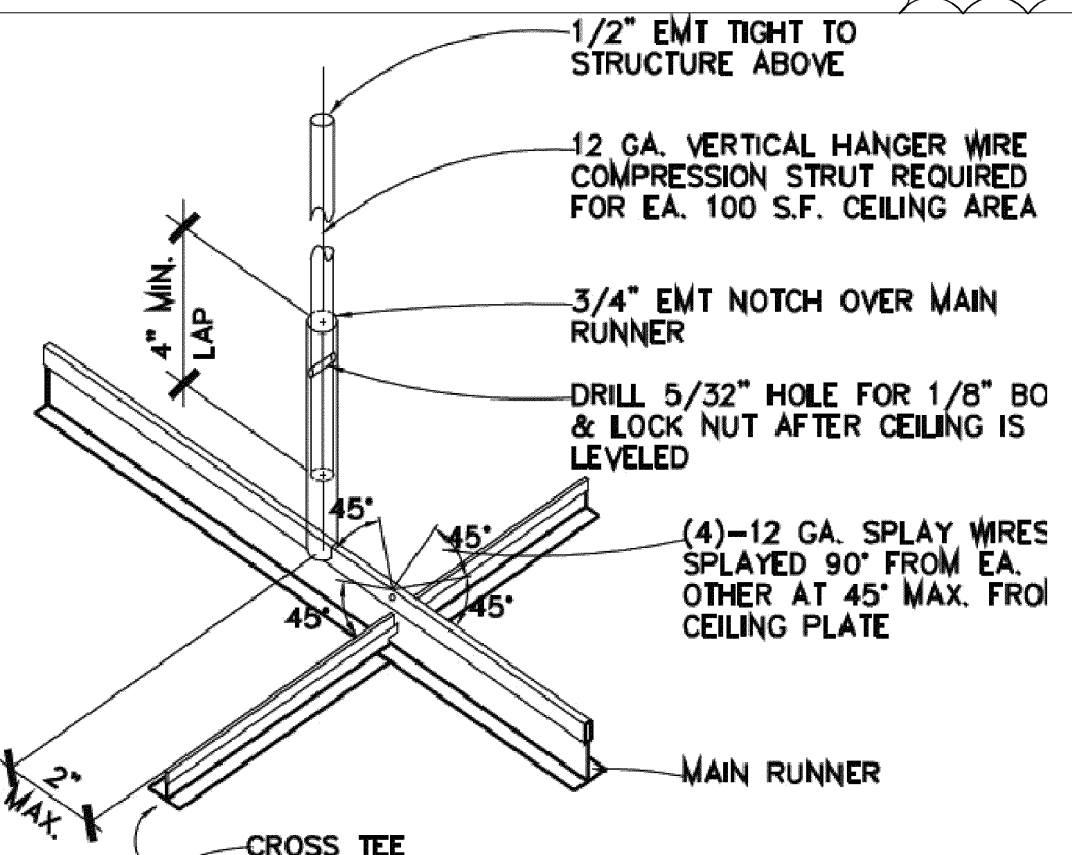

11 CEILING BRACING DETAIL SCALE: NTS

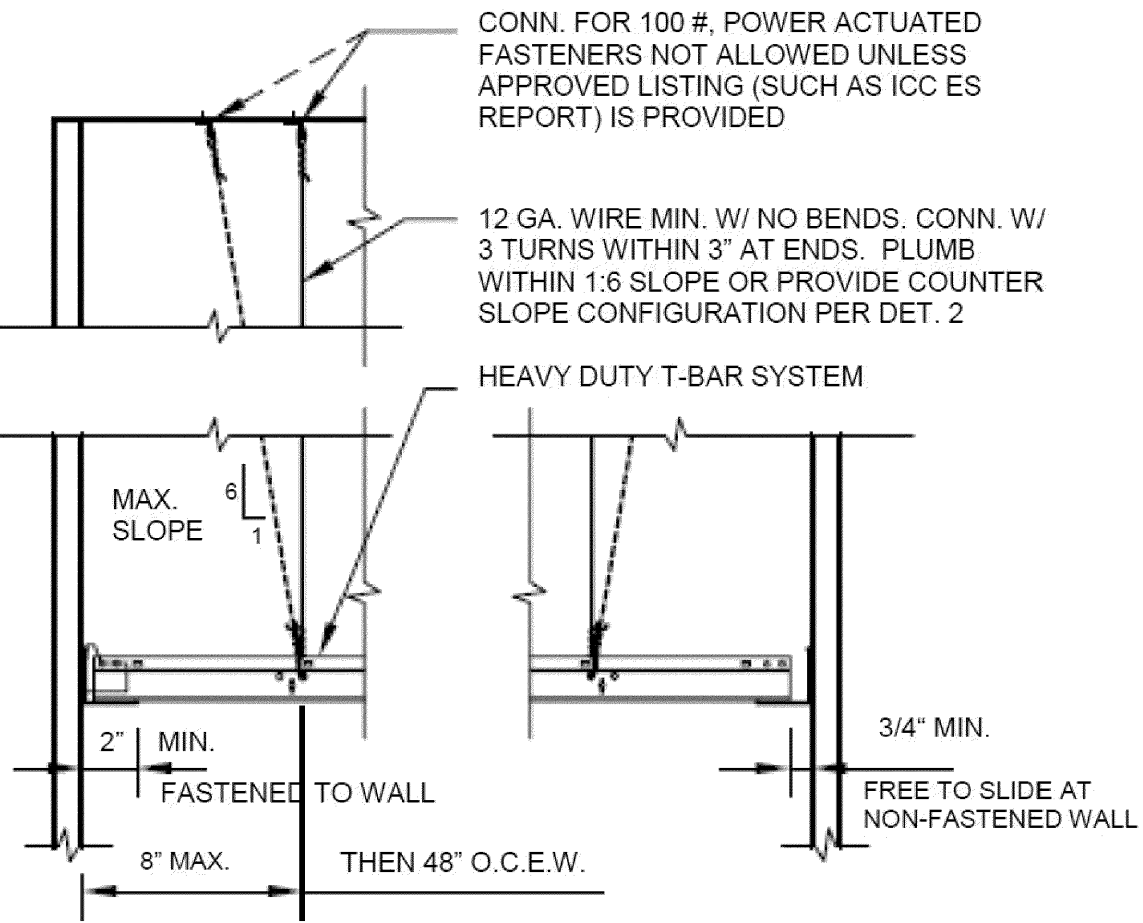

12 TYP. LIGHT FIXTURE MOUNTING DETAIL AT WALL SCALE: NTS

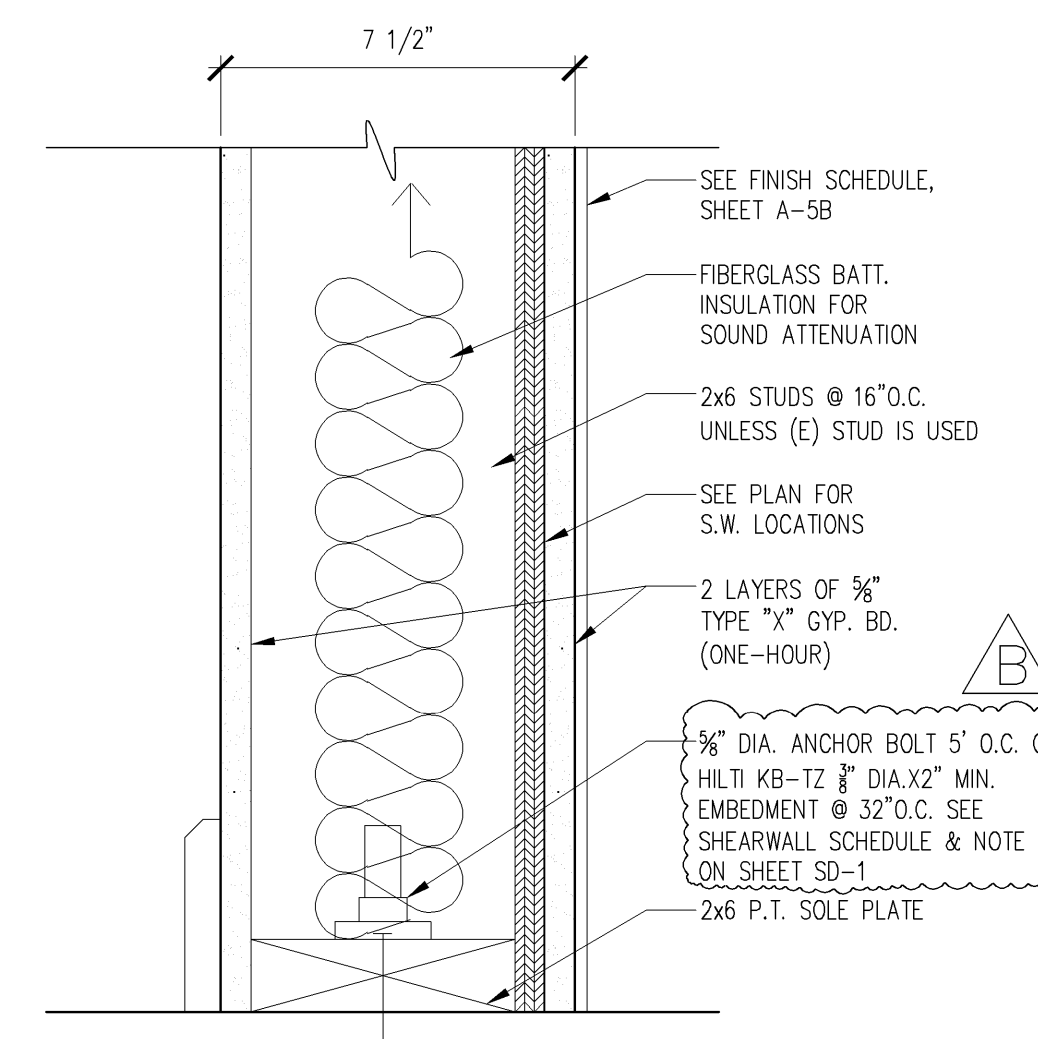

7 NEW SHEER WALL DETAIL SCALE: 3"=1'-0"

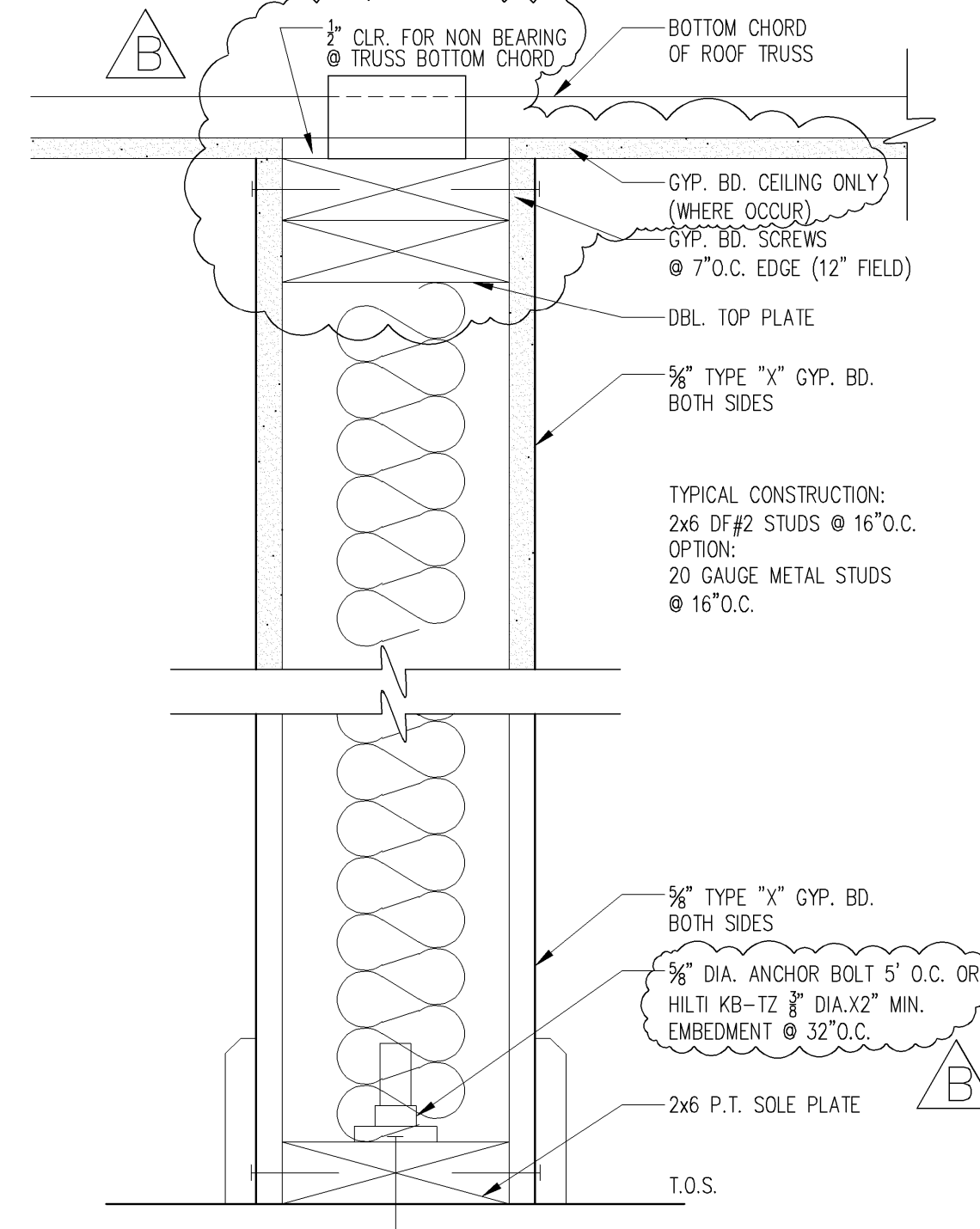

5 NEW INTERIOR WALL DETAIL SCALE: 3"=1'-0"

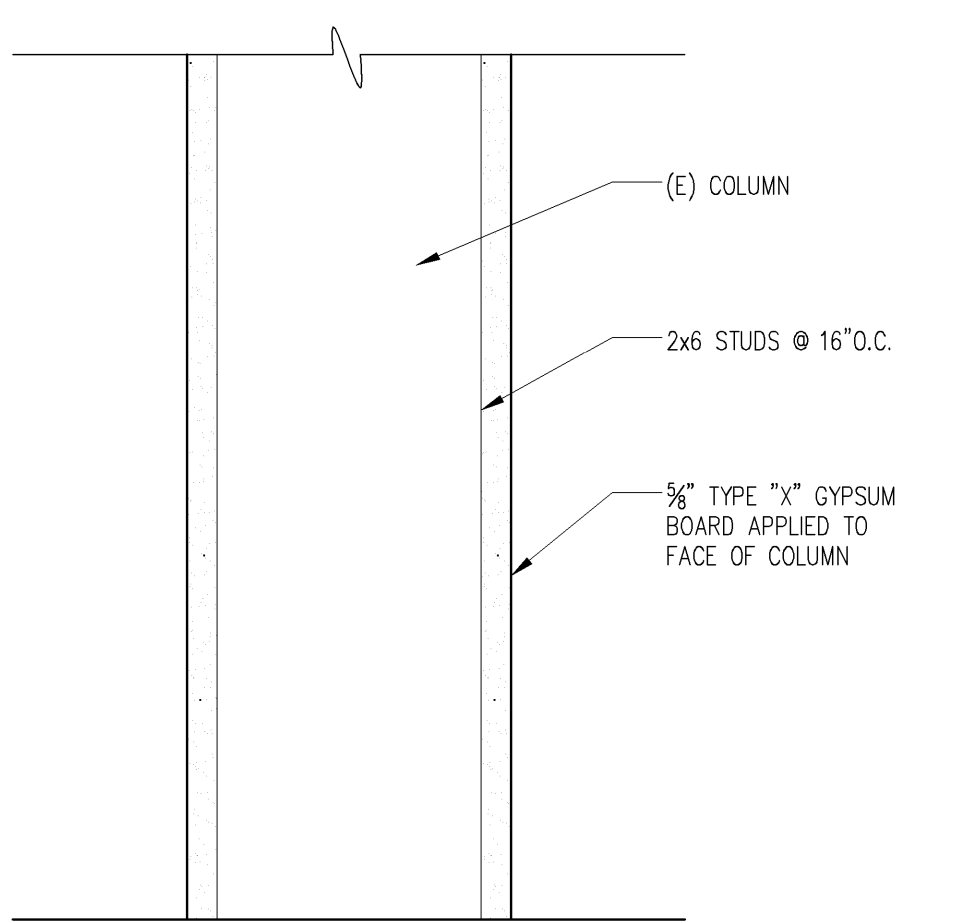

8 SINGLE LAYER GWB AT COLUMN SCALE: 3"=1'-0"

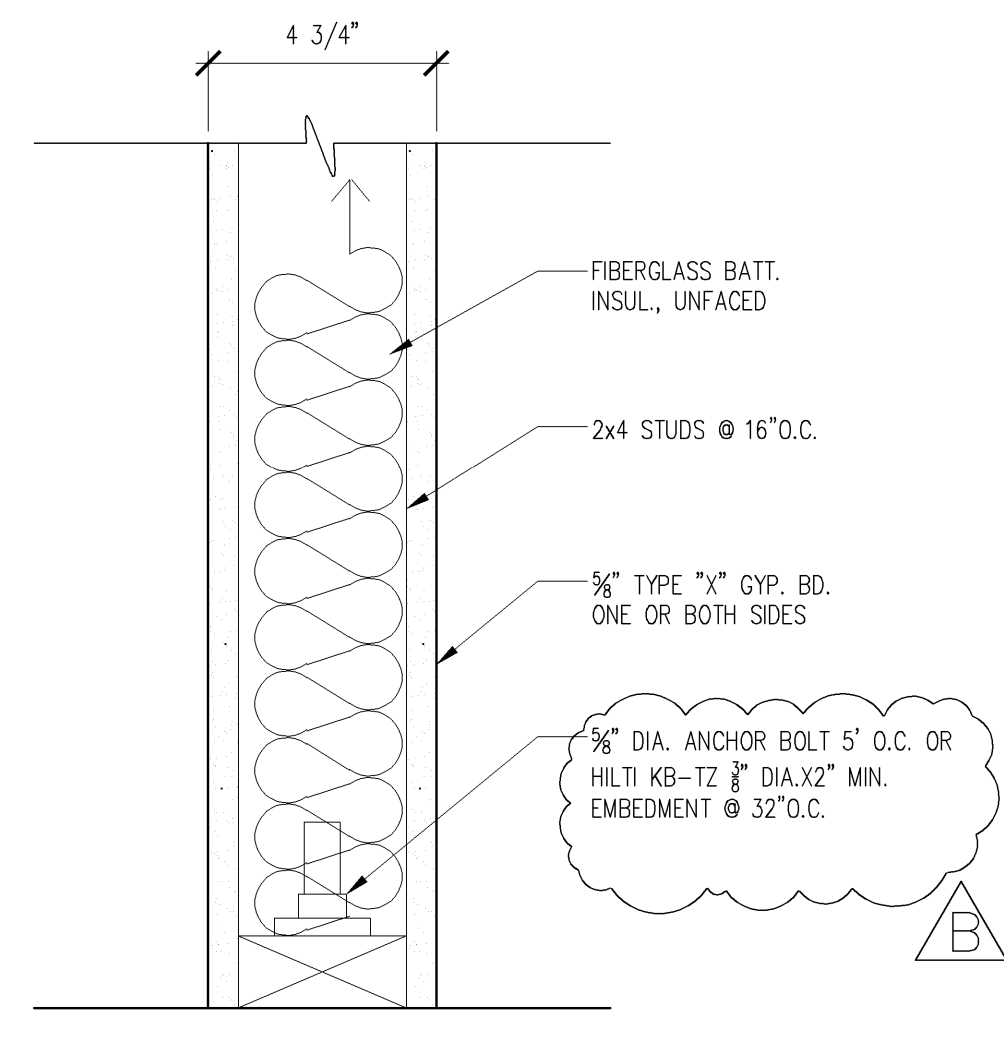

3 NEW PARTITION WALL DETAIL SCALE: 3"=1'-0"

REVISIONS	BY
05-24-10	HCCC
08-06-10	BPC

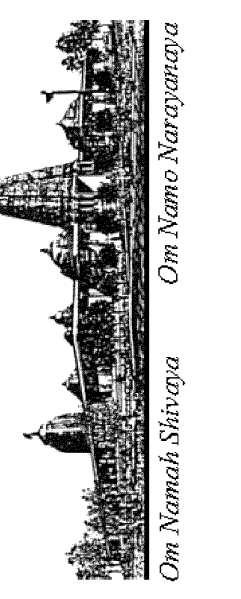

ADDITION TO EXISTING BUILDING "B"
HINDU COMMUNITY and CULTURAL CENTER
1232 ARROWHEAD AVE. LIVERMORE, CA 94551

PHASE 1-A
BUILDING "B"
INTERIOR DETAILS

DATE	03/12/10
SCALE:	AS NOTED
DRAWN BY:	RL
PROJECT:	ARROWHEAD

A-9.1

REVISIONS	BY
△ 05-24-10	HCCC
△ 08-06-10	BPC

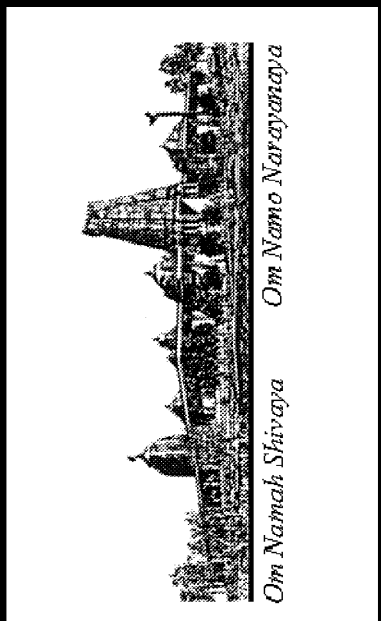

ADDITION TO EXISTING BUILDING "B"
HINDU COMMUNITY and CULTURAL CENTER
 1232 ARROWHEAD AVE, LIVERMORE, CA 94551

PHASE 1-A
 ADDITIONS TO BUILDING "B"
 PROPOSED KITCHEN LAYOUT

DATE	03/12/10
SCALE:	1/8"=1'-0"
DRAWN BY:	RL
PROJECT:	ARROWHEAD

K-1

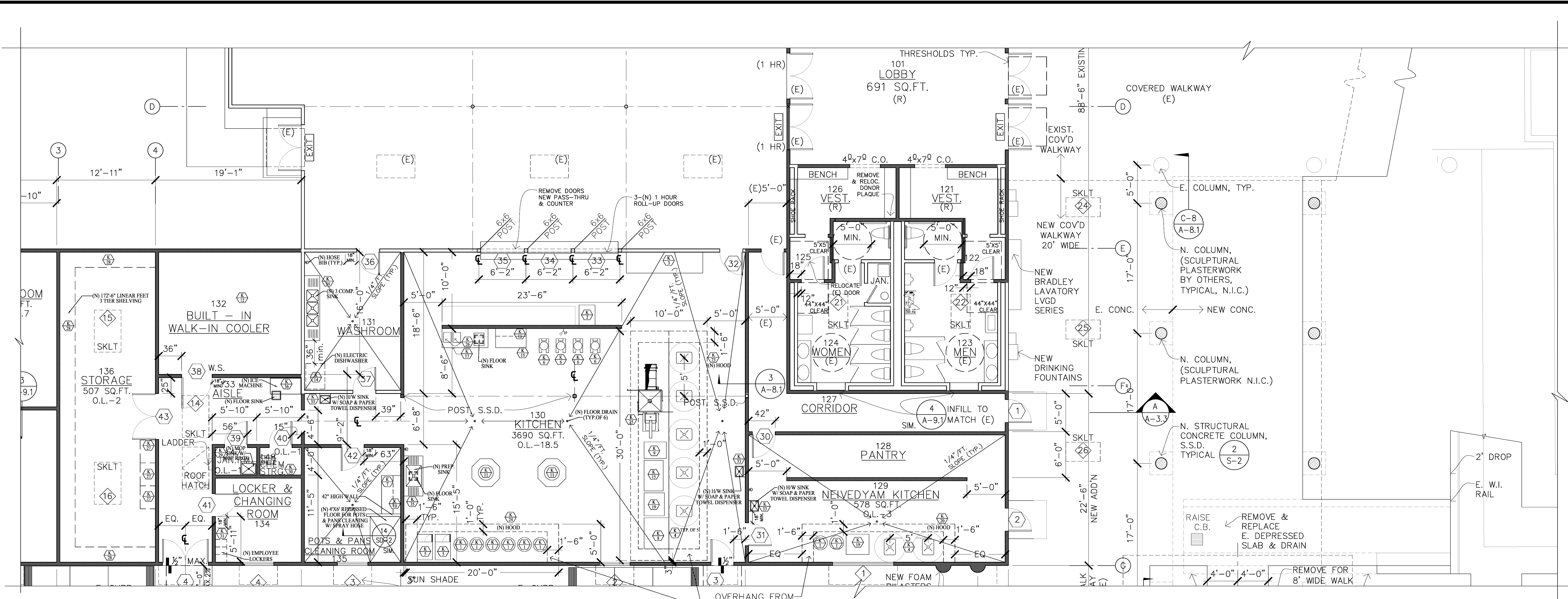

- NOTES:**
1. PROVIDE CASTERS FOR GRIDDLE K-8, FRYER K-9 & OPEN BURNER RANGE K-19.
 2. VAPOR HOOD NOT REQUIRED FOR AUTO DISHWASHER.
 3. INSTALL ALL FLOOR SINKS FLUSH WITH FINISHED FLOOR SURFACE AND 1/2" EXPOSED WHEN LOCATED UNDER EQUIPMENT WITH 12" OR LESS, LEGS OR BASE.
 4. ALL EQUIPMENTS - OWNER FURNISHED, CONTRACTOR INSTALLED.
 5. ODOR CONTROL EQUIPMENT UNIT SPECS. SUBMITTED FOR CITY APPROVAL.
 6. STRUCTURAL, MECHANICAL & ELECTRICAL UPDATES WILL BE A DEFERRED SUBMITTAL.
 7. ALL PLUMBING & ELECTRICAL LINES SHALL BE CONCEALED WITHIN THE BUILDING STRUCTURE (NO EXPOSED J BOXES, CONDUIT, VENT PIPES, WATER LINES ETC.)
 8. PROVIDE APPROVED QUICK DISCONNECT GAS LINE FOR COOKING EQUIPMENTS.

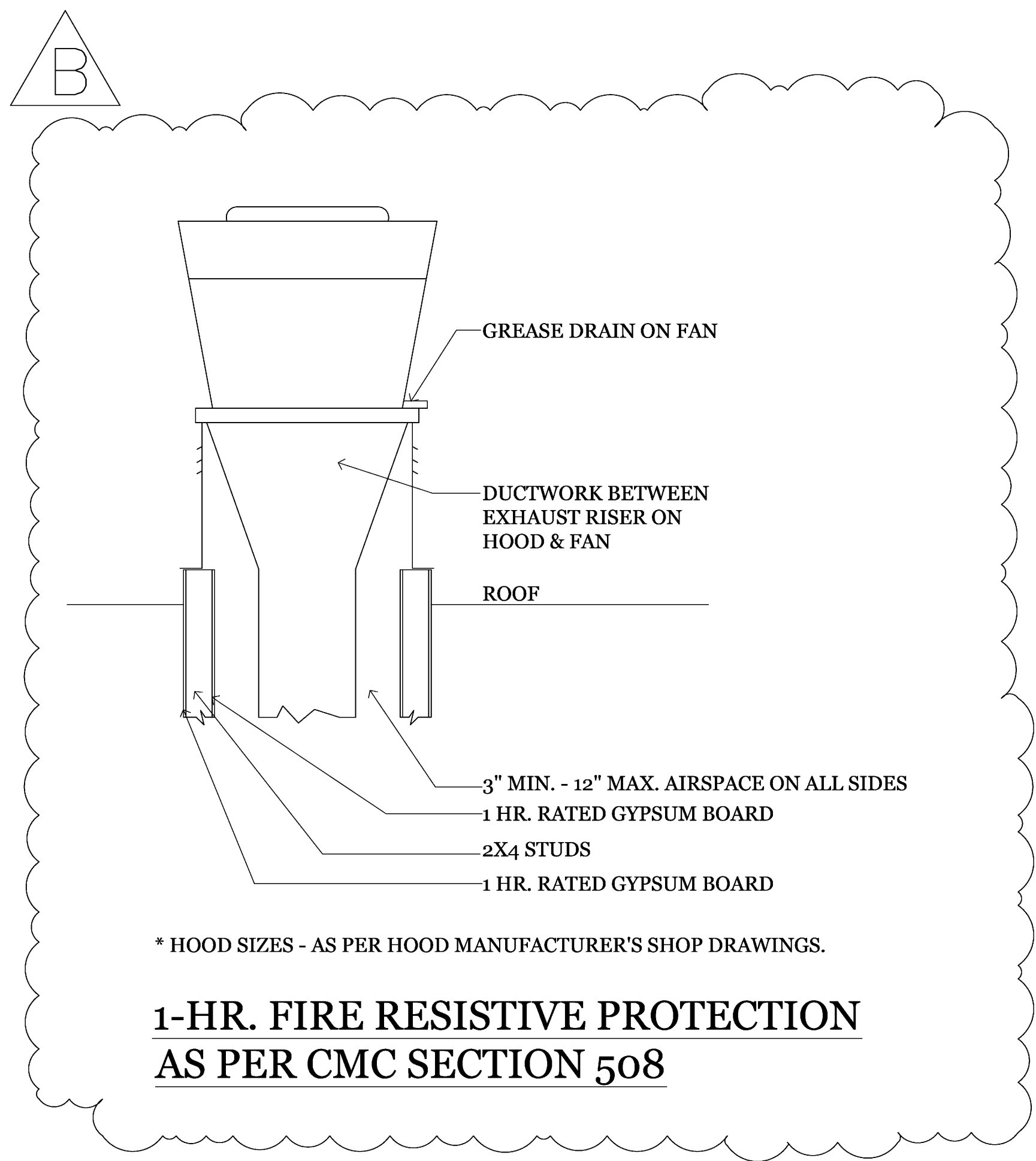

BUILDING B
PROPOSED KITCHEN LAYOUT

SCALE: 1/4" = 1'-0"

REVISIONS	BY
05-24-10 ISSUED FOR PLAN CHECK	SR

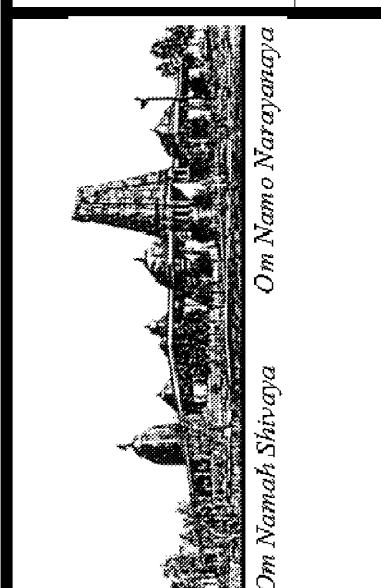

HINDU COMMUNITY and CULTURAL CENTER
1232 ARROWHEAD AVE. LIVERMORE, CA 94551

KITCHEN
EQUIPMENT SCHEDULE
PHASE 1A

DATE
8/12/09
SCALE:
AS NOTED
DRAWN BY:
RL/ssm
PROJECT:
ARROWHEAD

K-2

KITCHEN EQUIPMENT SCHEDULE																			
MARK NO.	DESCRIPTION	MANUFACTURER	MODEL NO.	PLUMBING							DIMENSIONS			ELECTRICAL				WEIGHT LBS	ELECTRICAL COMMENTS AND NOTES
				DOM.COLD WATER		HOT WATER		WASTE	NAT. GAS		LENGTH	DEPTH	HEIGHT	VOLTS	PH.	AMPS	POWER		
				GPM	CONN.SIZE	GPM	CONN.SIZE	CONN.SIZE	BTUH	CONN.SIZE									
K-1	RICE COOKER	TOWN FOOD SERVICE EQUIP. CO.	RM-55N-R	-	-	-	-	-	34,700	3/4"NPTM	22" DIA	-	17"	-	-	-	-	50	-
K-2	PROOF/HOT CABINET	CRES COR	121-PH-UA-11D	-	-	-	-	-	-	-	24-1/4"	32"	69-3/4"	120	1	16	1920 WATTS	160	-
K-3	REFERIGERATOR/WORK TABLE	TRUEFOOD SERVICE EQUIP. CO.	TWT-119	-	-	-	-	-	-	-	119-1/4"	32-3/8"	33-3/8"	115	1	12	1/2 HP	660	NEMA 5-15P PLUG
K-4	STOCK POT STOVES	VULCAN-HART CO.	VSP-100	-	-	-	-	-	110,000	3/4"NPTM	18"	24 1/2"	22 1/2"	-	-	-	-	50	-
K-5	STEAMER	ACCUTEMP	STEAM'N'HOLD MOD. D	-	-	-	-	-	-	-	22" DIA	-	17"	208	3	23	-	50	L15-30 NEMA RECEPTACLE
K-6	PLANETARY MIXER	BERKEL	PM20	-	-	-	-	-	-	-	15"	22"	32"	115	1	8.5	3/4 HP	225	-
K-7	SORTING TABLE	ADVANCE TABCO	SR-60	-	-	-	-	-	-	-	60"	30"	37 1/2"	-	-	-	-	-	HEIGHT W/O CASTERS
K-8	GAS GRILL	ANETS	SG 30X48	-	-	-	-	-	160,000	3/4"NPTM	48 1/4"	37 3/4"	15 1/4"	-	-	-	-	50	PROVIDE CASTERS
K-9	FRYER	PITCO	FBG24	-	-	-	-	-	120,000	3/4"NPTM	22" DIA	-	17"	115	1	0.7	-	315	PROVIDE CASTERS
K-10	POT RACKS	ADVANCE TABCO	SW-60	-	-	-	-	-	-	-	60"	12"	-	-	-	-	-	-	-
K-11	RICE MIXER	BIOME LIMITED	MCR-UNC	-	-	-	-	-	-	-	810MM	615MM	1120MM	220-240	1	-	130 W	100KG	TO BE CONFIRMED PRIOR TO WIRING
K-12	NOT USED	-	-	-	-	-	-	-	-	-	-	-	-	-	-	-	-	-	-
K-13	NOT USED	-	-	-	-	-	-	-	-	-	-	-	-	-	-	-	-	-	-
K-14	DISH WASHER	HOBART	AM 15 ELECTRIC	-	-	-	-	-	-	-	29 1/4"	37 1/2"	66 1/2"	208	3	40	-	-	TO BE CONFIRMED PRIOR TO WIRING
K-15	WORK TABLE	ADVANCE TABCO	KMS 304	-	-	-	-	-	-	-	48"	30"	35 1/2"	-	-	-	-	-	-
K-16	SPICE RACK SHELF	ADVANCE TABCO	WS-12-48	-	-	-	-	-	-	-	48"	12"	-	-	-	-	-	-	-
K-17	IDLI WORK TABLE W/SINK	ADVANCE TABCO	KMS-11B-306R	-	-	-	-	-	-	-	72"	30"	35 1/2"	-	-	-	-	-	-
K-18	NOT USED	-	-	-	-	-	-	-	-	-	-	-	-	-	-	-	-	-	-
K-19	OVEN RANGE	ROYAL	RR-6	-	-	-	-	-	215,000	3/4"NPTM	36"	31 1/2"	36"	-	-	-	-	-	PROVIDE CASTERS
K-20	HOOD-CLASS I *	GREENHECK	GHEW	-	-	-	-	-	-	-	20'-0"	5'-0"	-	-	-	-	-	-	W/ FIRE SUPPRESSION SYSTEM
K-21	NOT USED	-	-	-	-	-	-	-	-	-	-	-	-	-	-	-	-	-	-
K-22	NOT USED	-	-	-	-	-	-	-	-	-	-	-	-	-	-	-	-	-	-
K-23	HOOD-CLASS I *	CAPTIVEAIRE	NDI SERIES	-	-	-	-	-	-	-	30'-0"	10'-0"	-	-	-	-	-	-	W/ FIRE SUPPRESSION SYSTEM & ODOR CONTROL UNIT
K-24	HOOD-CLASS I *	GREENHECK	GHEW	-	-	-	-	-	-	-	20'-0"	5'-0"	-	-	-	-	-	-	W/ FIRE SUPPRESSION SYSTEM
K-25	FLOUR TORTILLA MACHINE	BE&SCO	OVEN MODEL 20 WEDGE PRESS MOD. 12	-	-	-	-	-	65,000	-	-	-	-	208	1	24	-	-	-
K-26	IDLY DOUGH DISPENSER	EDHARD	MKS	-	-	-	-	-	-	-	15.4"	9"	9.5"	120	-	-	0.125/93	-	60 HZ.
K-27	DUNNAGE RACKS	GLOBAL	561959AB	-	-	-	-	-	-	-	36"	24"	12"	-	-	-	-	-	-
K-28	STORAGE SHELVING	EAGLE	2460S / 2472S	-	-	-	-	-	-	-	60"/72"	24"	-	-	-	-	-	-	-
K-29	MOP SINK W/MOP RACK	ADVANCE TABCO	9-OP-40	-	-	-	-	-	-	-	25"	21"	16"	-	-	-	-	-	-
K-30	CHEMICAL SHELVES	ScholAR	949 V 9902	-	-	-	-	-	-	-	36"	16"	48"	-	-	-	-	-	-
K-31	EMPLOYEE LOCKERS	RAND	W-CN811DA33	-	-	-	-	-	-	-	12"	18"	36"	-	-	-	-	-	-
K-32	HEATING OVEN	WOLF	DO30U/S	-	-	-	-	-	-	-	28 3/16"	24"	50"	-	-	-	-	-	-
K-33	HAND SINK	COLDTECH	SSH-14	-	-	-	-	-	-	-	17"	16"	12"	-	-	-	-	-	-
K-34	3 COMPARTMENT SINK	COLDTECH	SS3-1824	-	-	-	-	-	-	-	102"	24"	45"	-	-	-	-	-	-
K-35	SCULLERY PREP SINK	ELKAY	RNSF8124LR	-	-	-	-	-	-	-	63"	29 3/4"	36"	-	-	-	-	-	-
K-36	ICE CUBE MACHINE	MANITOWOC	SD-1402A	-	-	-	-	-	-	-	48"	24 1/2"	26 1/2"	-	-	-	-	-	-
K-37	WATER HEATER	A.O.SMITH	BTH-300A	-	-	-	-	-	-	-	-	-	-	-	-	-	-	-	FOR LOCATION REFER TO P-1 130 GALLONS, 300000 BTUH

1. PROVIDE WITH PREMIUM EFFICIENCY FAN MOTORS.
2. PRE-PURCHASED
3. SPRING TYPE VIBRATION ISOLATORS. 2" THICK 30% PLEATED FILTERS.

* A stainless Steel enclosure panel will be installed for each hood, from top of hood to the ceiling.